

OKLAHOMA

TRAVEL GUIDE 2024

A STATE FOR ALL SEASONS



A State for All Seasons

With nearly 70,000 square miles spanning some of the most diverse terrain on the continent and almost four million incredible people, Oklahoma has something for everyone, in every season. From fly fishing for trout in winter to summer festivals galore; raucous football games in the fall to the Women's College World Series of softball in the spring; from the rolling plains of the northwest to the verdant mountains of the southeast—Oklahoma and its people welcome visitors from all walks of life year-round.

TUESDAY

WEDNESDAY

THURSDAY

FRIDAY

19

20

21

SUMMER SOLSTICE

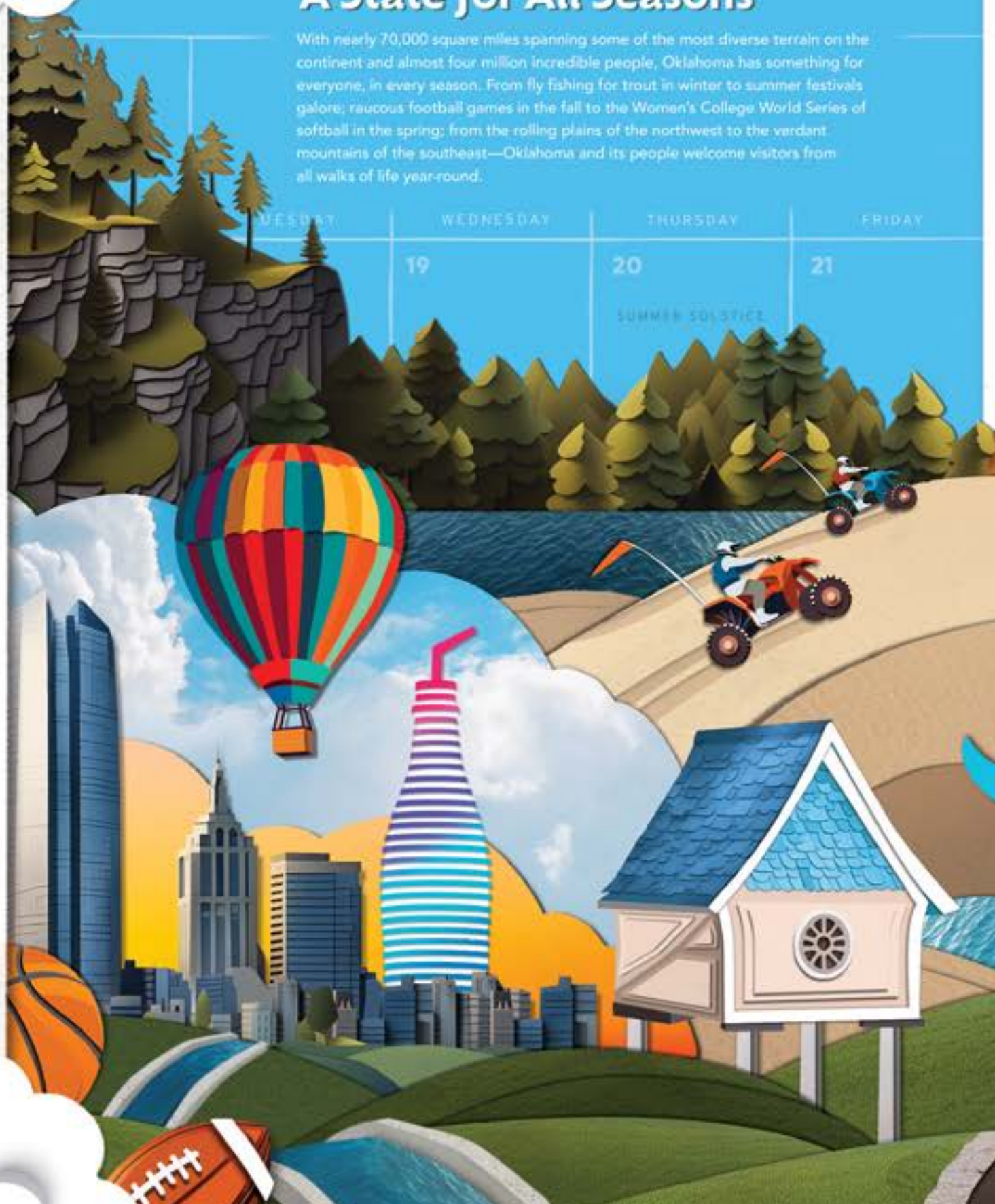



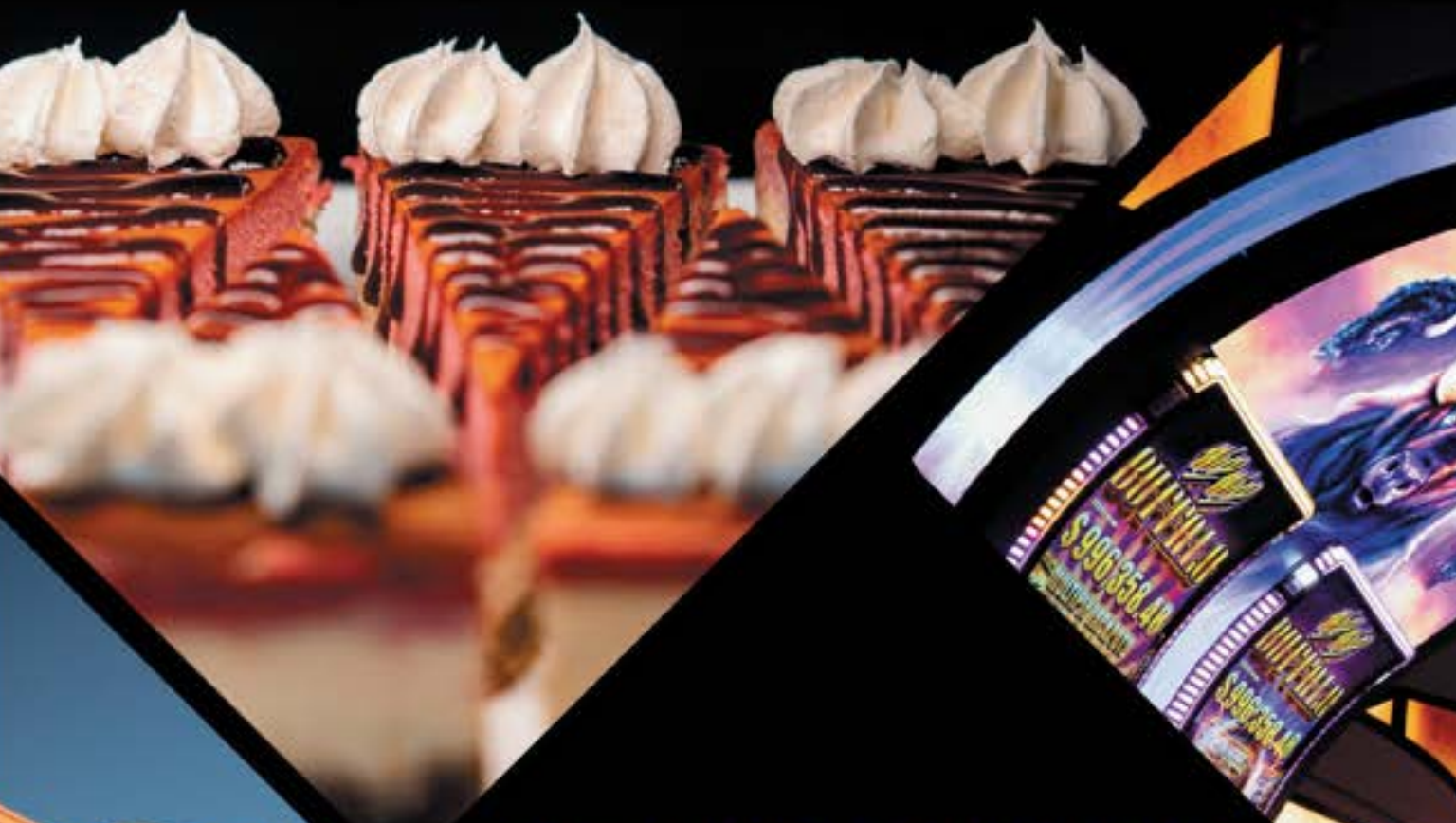

GRAND CASINO

HOTEL ♦ RESORT

More than just a game!





Luxury awaits at the Grand Casino Hotel + Resort. Unwind at the Grand Spa, dine in world-class restaurants, take a dip in the rooftop pool and try your hand at more than 1400 slot machines & table games. Close enough to drive, so lux you'll have to stay.

1-40 East, Exit 178 Shawnee

405.964.7263

Learn more at grandresortok.com

Experience the BEST!

FESTIVALS

Festival of
the Child

Chisholm Trail
Festival

Freedom Fest

Rock the Route™

Oklahoma Czech
Festival

Christmas
in the Park

Sounds of
the Season



Rock the Route™



Express Clydesdales



Oklahoma Czech Festival



Yukon's Best Flour Mill Mural



Yukon's Christmas in the Park

ATTRACTIONS

Yukon's Best
Flour Mill

Main Street Murals

Historic
Route 66

Chisholm Trail Park

Express
Clydesdales

Mollie Spencer Farm

Award Winning
Restaurants

Downtown
Shopping

Visit us online!
yukonok.gov/visit

 [cityofyukonokgov](https://www.facebook.com/cityofyukonokgov)

 [@cityofyukonok](https://twitter.com/cityofyukonok)

 [@cityofyukonokgov](https://www.instagram.com/cityofyukonokgov)

LETTER FROM THE DIRECTOR

Hello, neighbors, tourists, and friends!

There's never been a better time to live in or visit Oklahoma, and we're proud to both welcome and reintroduce everyone to our beautiful state. My family's been here in Oklahoma for decades, and I've spent most of my adult life discovering both the well-loved and lesser-known treasures our state has to offer, whether it's marathon training up Mount Scott or holding large family reunions at our beloved state parks. Seeing our state up close makes me want to share it with as many people in as many places as I can, which is one of the reasons I'm so proud to lead Oklahoma's Tourism and Recreation Department.

Simply put, tourism in Oklahoma is booming. It's our state's third-largest industry, generating \$10.1 billion in direct visitor travel spending in 2021. What does that mean for Oklahoma's cities, towns, and counties? Almost \$750 million generated in state and local tax revenue. \$2.6 billion in direct earnings generated by travel spending. Over 96,000 jobs for our citizens.

And honestly, we're just getting started.

At Oklahoma Tourism and Recreation, we've dedicated ourselves to making sure everyone gets the most out of their Oklahoma experience. We have more than 30 state parks that serve as a crucial part of Oklahoma's tourism industry and support thousands of jobs – many of them in rural communities. Along with countless other beautiful sites and family-friendly attractions, I have no doubt there's something for everyone to enjoy in Oklahoma. To that end, we've created this travel guide to help you, your family, and your friends plan an unforgettable trip, and we'll keep adding to your options to discover more of our great state.

For example, we've recently reopened all six of our state park restaurants. If you're hungry before, during or after a fun day at Beavers Bend, Lake Murray, Quartz Mountain, Robbers Cave, Roman Nose, or Sequoyah, The Lookout Kitchen offers fresh, locally-sourced ingredients in classic American dishes.

We're also excited to introduce artificial intelligence in order to improve your travel experience in the coming years. We've already used it in the design and writing of this travel guide, and we're developing new ways to use it to make your next trip here the best it can be.

This year, our guide features Oklahoma as "A State for All Seasons." Whichever season you're here for, wherever you're coming from, and wherever you're going, we hope you have an amazing time in Oklahoma!

Safe travels,

Shelley Zumwalt, Executive Director
Oklahoma Tourism and Recreation Department



*Three Forks Nature Center at Sequoyah State Park
Hulbert*

PLAY



Here, it's easy to wake up bright-eyed and bushy-tailed. New friendships spring forth in a kingdom for rescued animals. Conveniently located on site, a restaurant offers a smorgasbord of delicious ways to refuel without leaving the park. And a sherbet sunset melts above the lakeside lodge, making way for the sweetest dreams.



EAT

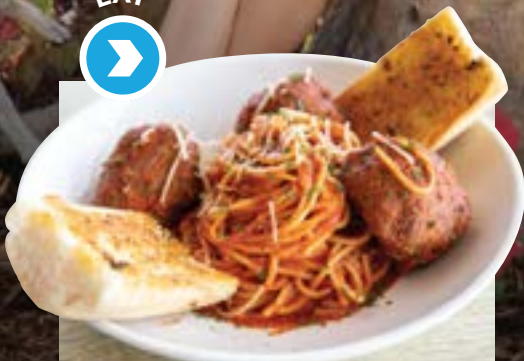

*The Lookout Kitchen at Sequoyah
Hulbert*

STAY



*Sequoyah Lodge
Hulbert*



**Travel
OKLAHOMA**

TravelOK.com



▶ Let your imagination run wild and free.
Scan the QR code to plan your trip!

DEPARTMENT LETTER

ABOUT THE DEPARTMENT

State of Oklahoma Governor:

Kevin Stitt

Lieutenant Governor & Secretary of Tourism, Wildlife, & Heritage:

Matt Pinnell

Oklahoma Tourism & Recreation Department

P.O. Box 52002
Oklahoma City, OK 73152-2002
TravelOK.com
information@TravelOK.com

Executive Director: Shelley Zumwalt

Photography Editor: Megan Rossman

Special thanks to Oklahoma's chambers of commerce and convention & visitor bureaus, *Discover Oklahoma*, Oklahoma State Parks, *Oklahoma Today* magazine, Oklahoma Tourism Information Centers, Oklahoma Department of Wildlife Conservation, Oklahoma Film + Music Office, Oklahoma Historical Society, Oklahoma Hotel & Lodging Association, Oklahoma Lakes & Countries Association, Oklahoma Restaurant Association, and the Oklahoma Travel Industry Association.

U.S. copyright © 2023-24 by the Oklahoma Tourism and Recreation Department. Reproduction in whole or in part without permission is prohibited. Design by VI Marketing & Branding.

Hello, neighbors and travelers!

We're thrilled about what 2024 has brought for everyone traveling to and through Oklahoma.

No matter what season it is, you'll find something to remember at one of our state parks, lodges, or other attractions throughout the state.

As a department, we're constantly thinking about how to make traveling and staying in Oklahoma better for each of you. It starts with this travel guide, but there's a lot more to it than that. We're making long-term commitments to and investments in our state parks, looking to preserve their beauty and improve accessibility where possible. But that's not something we can do alone, so we want to thank our partners for their integral role in making this state a vibrant place to live, work, and visit.

And speaking of important partners, I have to take a moment to acknowledge our incredible staff, whose tireless dedication and deep knowledge of Oklahoma helped make the guide you're reading right now.

We're committed to helping people enjoy everything Oklahoma has to offer. The more people see what an incredible state this is, the more likely they are to come back again, bring their friends and families, and explore our local hidden gems, ultimately driving jobs, businesses, and economic growth.

With all our natural beauty and several exciting upcoming events—such as the April 2024 eclipse and the Route 66 centennial in 2026—there's never been a better time to plan an Oklahoma trip to take in the wondrous sights and go on joyful adventures.

See you soon,

Taylor Nelson, Chief of Staff
Oklahoma Tourism and Recreation Department



Chickasaw COUNTRY



TAKE TIME *to Explore*

Hit the open road to discover the history, culture and natural beauty of south-central Oklahoma.



chickasawcountry.com



TABLE OF CONTENTS

7	Letter from the Director
9	About the Department
13	Tourism Information Centers & Travel Regions
15	Travel Tips
16	TOPICS
16	Route 66
22	Urban Adventure
28	Native American
34	Western Heritage
38	Arts & Culture
46	STATE PARKS
48	Northwest
50	Northeast
54	Southeast
58	Southwest
60	South Central
61	Central
62	State Parks Map Restaurants Events
63	State Parks Amenities
64	ECLIPSE GUIDE
66	Attractions
68	Totality Map
70	Southeast Parks Guide
73	TRAVEL REGIONS
74	Central
80	South Central
86	Southeast
92	Northeast
98	Northwest
104	Southwest
111	Attraction Listings
152	Accommodation Listings
177	City Index
178	Ad Index

Search our Find our
Heart & Soul



Be moved by the Field of Empty Chairs, strengthened by the Survivor Tree and educated by the interactive exhibits, videos and artifacts. The museum offers a contrast between the brutality of the attack and the tenderness of the response. Come to remember as we near the 30th anniversary of the Oklahoma City bombing.



MemorialMuseum.com

620 N. Harvey Ave, OKC • 405-235-3313

Downtown OKC • 1 Mile N of Convention Center & Scissortail Park • Museum Entrance at 6th & Harvey • Free Parking with Paid Admission

Affiliate of the National Park Service • National Register of Historic Places

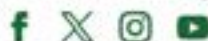

TOURISM INFORMATION CENTERS

TRAVEL REGIONS

Oklahoma has divided its diverse landscape into six regions or "countries," each with distinct terrain, seasonal festivities, and one-of-a-kind attractions.

SOUTH CENTRAL OKLAHOMA

Crystal-clear lakes, flowing waterfalls, and the majestic Arbuckle Mountains make for dazzling scenery in Chickasaw Country.

Chickasaw Country Marketing Association
(580) 618-5979 | chickasawcountry.com

SOUTHEASTERN OKLAHOMA

Choctaw Country's picturesque small towns and pristine wilderness areas like the Ouachita National Forest draw visitors looking for relaxation and adventure.

CENTRAL OKLAHOMA

Anchored by Oklahoma's capital city, Frontier Country provides a unique mix of urban and rural as it grows and evolves from its land-run roots.

SOUTHWESTERN OKLAHOMA

The shortgrass prairies of Great Plains Country give way to the stunning Wichita Mountains, an ancient granite range that towers above the landscape.

Great Plains Country Association
(580) 606-2950 | greatplainscountry.com

NORTHWESTERN OKLAHOMA

From ancient mesas to sparsely beautiful salt flats, Red Carpet Country's diverse and dramatic landscape draws outdoor enthusiasts from far and near.

Red Carpet Country Association
(580) 327-4918 | redcarpetcountry.com

NORTHEASTERN OKLAHOMA

Rolling hills, sprawling lakes, and open roads make verdant Green Country a destination for nature lovers, hip urbanites, and Route 66 fans alike.

Green Country Tourism
(918) 744-0588 | greencountryok.com



TOURISM INFORMATION CENTERS

When traveling, keep an eye out for Oklahoma's newly renovated Tourism Information Centers. In addition to the great gift shops and Oklahoma travel brochures and maps travelers have come to expect, many of these locations now have dog parks, selfie stops, touchless bathrooms, and picnic plazas for visitors. Each center is open seven days a week during regular business hours except for the State Capitol location, which is open Monday through Friday.

ARRIVING FROM THE WEST

1. ERICK: Interstate 40, 9 miles east of the Texas border.
(580) 526-3283

ARRIVING FROM THE SOUTH

2. COLBERT: U.S. Highway 69/75, 2 miles north of the Texas border.
(580) 296-2672

3. THACKERVILLE: Interstate 35, 4 miles north of the Texas border.
(580) 276-9912

ARRIVING FROM THE NORTH OR NORTHEAST

4. BLACKWELL: Interstate 35, 10 miles south of the Kansas border.
(580) 363-2624

5. MIAMI: Interstate 44 & Will Rogers Turnpike, 17 miles southwest of the Missouri border.
(918) 542-9303

ARRIVING FROM THE EAST

6. MIDWEST CITY: Interstate 40, Exit 157 at 7200 SE 29th St. Offers PIKEPASS service.
(405) 739-8232

7. OKLAHOMA CITY: Exit 137 at 12229 N I-35 Service Rd. Offers PIKEPASS service.
(405) 478-4637

8. OKLAHOMA CITY, INSIDE STATE CAPITOL: NE 23rd St. & Lincoln Blvd.
(405) 521-3356

9. SALLISAW: Interstate 40, 17 miles west of the Arkansas border.
(918) 775-9601

For more information, visit TravelOK.com/WelcomeCenters



Explore. Create. Play.

at Tulsa's Children's Museum

With a maze of tunnels, a slide made from packing tape, The Workshop, Science Lab, and interactive exhibits, Discovery Lab is a place where kids and their families can make, learn, explore, and build.



Plan your visit to Discovery Lab and open the doors to a world of creativity, science, and fun that your family will treasure forever.



TRAVEL TIPS

TRAVELOK TRIP PLANNER APP



Need travel inspiration? The Trip Planner makes planning Oklahoma vacations a snap! Available for Apple and Android devices, this free app allows you to build itineraries with an array of events, attractions, and accommodations.

In addition to customizable itineraries, the app features tons of premade itineraries over topics like Oklahoma's most beautiful places, roadside oddities, stargazing spots, and more. It also holds the digital version of the Oklahoma Route 66 Passport, enabling you to collect stamps at designated stops and to even win prizes. A web version of the Trip Planner is also available at TravelOK.com.



Oklahoma's Official Travel Website: TravelOK.com

TravelOK.com makes vacation planning fun and easy. The site provides a wealth of content to inform and inspire Oklahoma adventures. You'll find hundreds of articles packed with travel ideas, along with listings for thousands of Oklahoma events, attractions, and accommodations.

Buy Oklahoma-Themed Goodies

From Oklahoma State Parks T-shirts to Oklahoma Fishing Trail coffee mugs, the Shop TravelOK online store offers a variety of Oklahoma-branded merchandise at ShopTravelOK.com.

Order Free Brochures

All Oklahoma Tourism & Recreation Department guides are available to download for free, including the Dining Guide and Route 66 Guide, at TravelOK.com/brochures.

Dive Even Deeper

Subscribe to the award-winning *Oklahoma Today* magazine, which releases six issues every year plus newsletters and a weekly podcast highlighting Oklahoma events, at OklahomaToday.com.

Follow @TravelOK on Social Media

Stay up to date on all things Oklahoma Tourism, including our latest contests, by following us at [@TravelOK](https://TravelOK). Also, be sure to check out [@oklahomastateparks](https://OklahomaStateParks) and [@oklahomatoday](https://OklahomaToday).

Get Deals

The TravelOK deals page offers a curated selection of travel packages and discounts on lodging, restaurants, and more. Visit TravelOK.com/deals.

Subscribe to Our Newsletters

Through an array of specialty newsletters, TravelOK sends monthly travel inspiration straight to subscribers' inboxes. Subscribe at TravelOK.com/email_signup.

Pick Up a Free Parks Passport

Featuring some of America's most diverse terrain, our 30+ state parks have an adventure for everyone—including an exciting new Oklahoma State Parks Passport coming in 2024! Within it, you can collect stamps, explore hidden gems, and earn rewards at every park. Whether you turn it into a family competition or complete every stop on your own, pick up your free copy at a nearby park or tourism information center.



JOYRIDE DOWN ROUTE 66

Route 66 has something for every traveler, in every season of life. Antique malls and food halls. Giant milk bottles and milkshakes. Murals and muffler men. Neon signs and glow bowling. Motorcycle museums and bicycle tours. Shields can emerge from the soil, invite you inside for a photo, and adorn your burger bun! You can plan daycations to POPS and road trips that pull out all the pit stops. So... are you ready to cruise your own adventure?





ROUTE 66 RISING - TULSA, OK
STANLEY SCHWARTZ



1 TOWER THEATRE - OKLAHOMA CITY
LORI DUCKWORTH



2 SID'S DINER - EL RENO
LORI DUCKWORTH



3 WATER-ZOO INDOOR WATER PARK - CLINTON
LORI DUCKWORTH

1 Classic Car Cruise Season

Staking its claim as the 7th-sunniest state in the nation with 400+ drivable miles of the Mother Road, Oklahoma serves up year-round trips for car enthusiasts. Tour the neon signs of Oklahoma City's **Uptown 23rd District** or join a cruise-in of classics at one of the state's many car shows.

2 Comfort Food Season

From down-home diners to fine dining, the Route offers fare for all seasons. Stop in at **Sid's Diner** in El Reno, a nationally acclaimed establishment famous for its fried onion burgers, coneys covered in chili sauce and trademark slaw, and old-fashioned malts and shakes.

3 Family Road Trip Season

Oklahoma's leg of Route 66 offers a veritable midway of kid-friendly attractions like the 28,000-square-foot **Water-Zoo Indoor Water Park** in Clinton. Twist and turn down one of the four-story slides, float the lazy river, play in the zero-entry pool, or brave the water cannons and 600-gallon soaker bucket.



HIT THE MOTHER LODE ON THE
MOTHER ROAD
 IN CLAREMORE, OKLAHOMA!

DON'T MISS A BEAT ON YOUR ROUTE 66 RETREAT



CLAREMORE IS POWERED UP

JUNE 2024 





4

SAPULPA CHRISTMAS CHUTE - SAPULPA
LORI DUCKWORTH



5

CIRCLE CINEMA - TULSA
LORI DUCKWORTH



6

STAFFORD AIR & SPACE MUSEUM - WEATHERFORD
LORI DUCKWORTH

4 Holiday Lights

With hundreds of feet of decorations, local shops brimming with presents, and abundant yuletide magic, the **Sapulpa Christmas Chute** is the perfect place to make Mother Road memories during the holidays.

5 Neon Season

Made famous by an appearance in *The Outsiders*, Tulsa's historic **Circle Cinema** boasts an iconic neon sign outside and a can't-miss lineup of independent films, performances, and art exhibitions within.

6 Museums for All Seasons

The **Stafford Air & Space Museum** in Weatherford is 63,000 square feet of aeronautical treasures, including Thomas P. Stafford's Apollo 10 flight suit, a Russian MiG-21R, and a Titan II rocket launch vehicle, to name a few.

McPhetridge Centennial Park
Downtown Weatherford



EXPLORE OUR STARS

Windmill Blade Mural
Heritage Park

Weatherford

Weatherford
Discover our space.

 cityofweatherford.com

 [@city_weatherford_ok](https://www.instagram.com/city_weatherford_ok)

 [cityofweatherford](https://www.facebook.com/cityofweatherford)

 [#Weatherford_OK](https://twitter.com/Weatherford_OK)



URBAN

ESCAPES

Oklahoma may be known for its wide-open countrysides, big skies, and small towns, but its two largest cities are world-class hubs of art, culture, events, and more. Take in an NBA game at Oklahoma City's Paycom Center, or catch your favorite band at Tulsa's Cain's Ballroom. Experience history at Greenwood Rising in Tulsa or the Oklahoma City National Memorial & Museum. Enjoy some of the country's best restaurants, art museums, cultural festivals, and quirky creative districts as you explore all that urban Oklahoma has to offer.

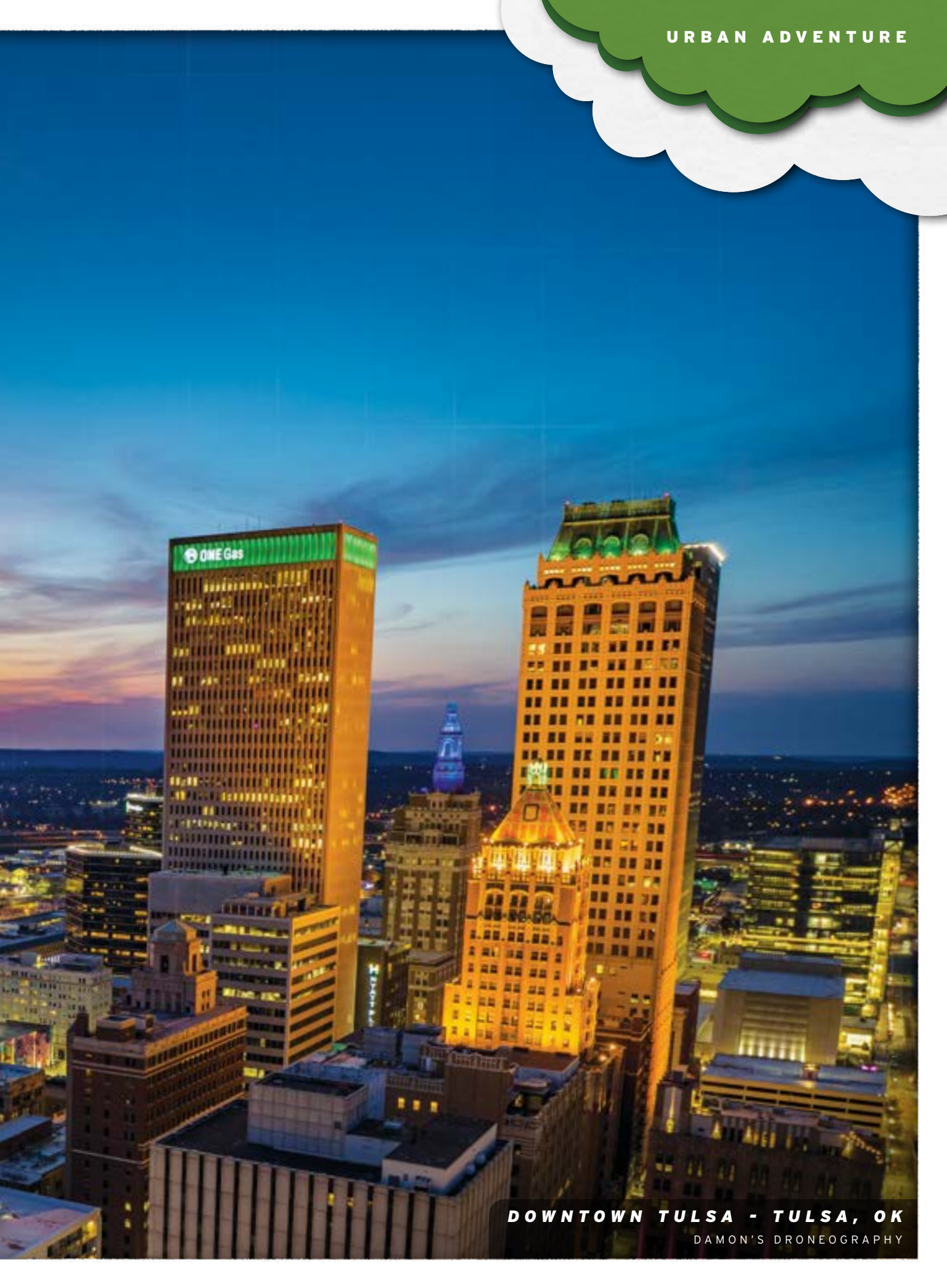

DOWNTOWN TULSA - TULSA, OK

DAMON'S DRONEOGRAPHY



1

OKLAHOMA CITY NATIONAL MEMORIAL & MUSEUM - OKLAHOMA CITY
LORI DUCKWORTH

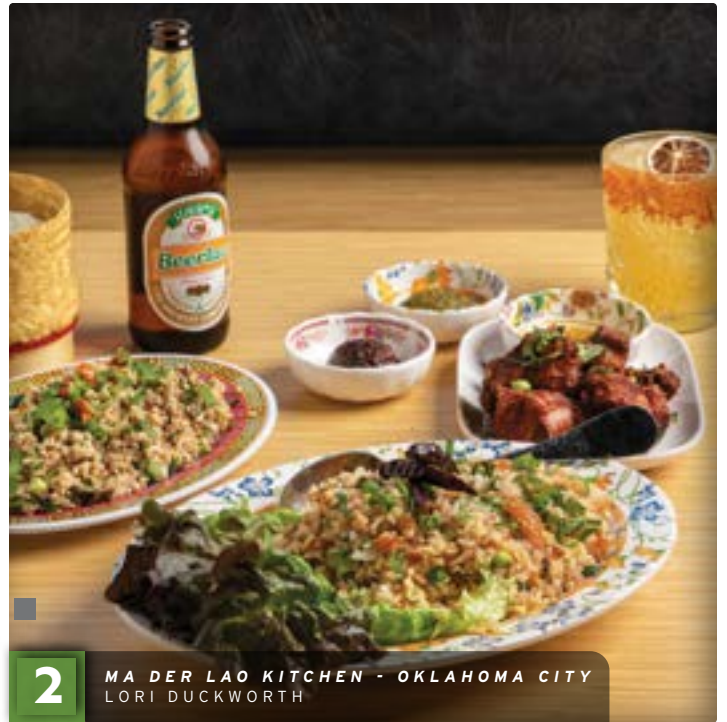

2

MA DER LAO KITCHEN - OKLAHOMA CITY
LORI DUCKWORTH



3

PHILBROOK FESTIVAL - TULSA
LORI DUCKWORTH

1 Museums for All Seasons

Oklahoma City's amazing heart beats at the **Oklahoma City National Memorial & Museum**, which honors the 168 lives lost—and many more that were changed—on April 19, 1995.

2 Food for All Seasons

One of *Bon Appetit's* Best New Restaurants in America in 2022, **Ma Der Lao** in Oklahoma City's Plaza District is a family-style journey through Laotian cuisine—complete with a soundtrack of '90s hip-hop and R&B.

3 Holiday Festivities

Holiday magic abounds during **Philbrook Festival**. Tour the lighted grounds, sip cocoa by the fire, take home a unique art project, and visit Santa—all in one of the state's premier art destinations.



• ARDMORE •



TRAVEL WITH SPIRIT



exploreardmore.com



Explore:

Outdoors

From indoors to outdoors, great meals to meetings, road trips to romantic getaways, booming business to quiet escapes ... opportunities await in Ardmore!



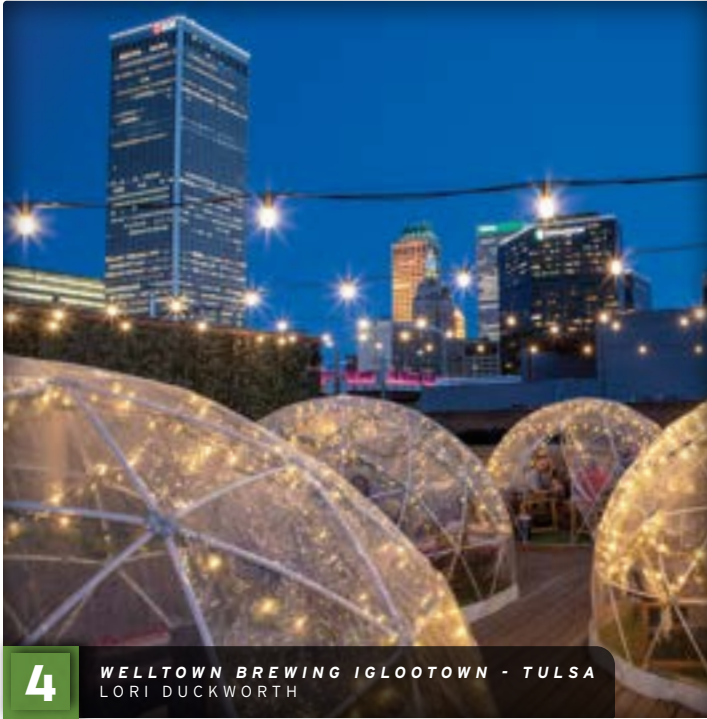

4 WELLTOWN BREWING IGLOOTOWN - TULSA
LORI DUCKWORTH



5 JUNETEENTH FESTIVAL - TULSA
VALERIE WEI-HAAS



6 SOCIAL CAPITAL - OKLAHOMA CITY
LORI DUCKWORTH

4 Under the Stars Season

In Oklahoma, patio season doesn't end with the coming of fall. Book a one-of-a-kind seat at Iglootown at **Welltown Brewing**, where unbeatable Tulsa skyline views come with a warm, cozy spot to enjoy them.

5 Seasoned Traditions

Celebrate freedom at Tulsa's **Juneteenth Festival**, one of the nation's best Juneteenth events. Enjoy a block party, live music, interactive art installations, a 5K and fun run, and much more.

6 Patio Season

With unbeatable views of Scissortail Park and the Oklahoma City skyline, **Social Capital** is the perfect warm-weather hang, with gorgeous cocktails, incredible food, and more than 120 beers on tap.

Don't vacation here.

Move here instead.

Live the flyover life.
Move to Oklahoma.



OKLAHOMA



TIMELESS

TRADITIONS

Thirty-nine tribal nations are headquartered in Oklahoma, and all four seasons usher in a wealth of cultural events. Every spring, the Three Sisters Celebration marks the planting of crops, and festivals showcase Native American art, music, and dance. Summertime brings solstice celebrations and powwows that stretch into fall, when art markets pop up across the state. Even in the colder months, there are winter solstice celebrations and New Year's stickball games. And in all seasons, Indigenous excellence shines in world-class museums, restaurants, and cultural sites.





SAC & FOX NATION POWWOW - STROUD, OK

DAVID JOSHUA JENNINGS



1 THE WATER BIRD GALLERY - PAWHUSKA
LORI DUCKWORTH

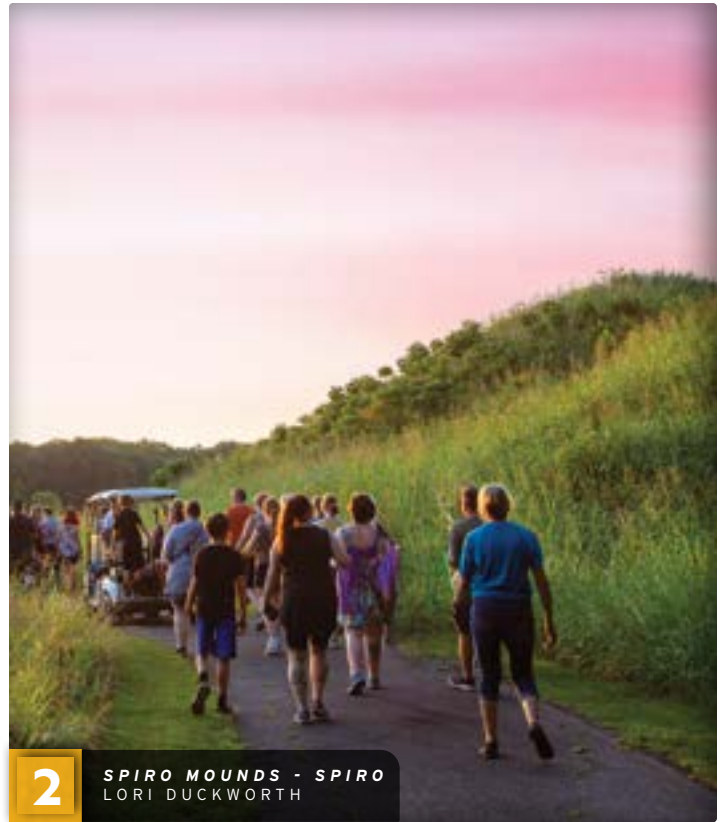

2 SPIRO MOUNDS - SPIRO
LORI DUCKWORTH



3 FIRST AMERICANS MUSEUM - OKLAHOMA CITY
LORI DUCKWORTH





KAW NATION POWWOW - KAW CITY
JOHN JERNIGAN

4

1 Art Market Season

From festivals and art shows to private galleries and retail shops around the state, Indigenous art is highly visible throughout Oklahoma. **The Water Bird Gallery** in Pawhuska sells a variety of original works, clothing, and other special pieces.

2 Seasonal Celebrations

The **Spiro Mounds Archaeological Center** draws hundreds of visitors every year. Built by Caddoan-speaking people who lived here between 850 and 1450 C.E., the twelve ancient mounds at this site align with sunsets during solstices and equinoxes.

3 Museums for All Seasons

Through 175,000 square feet of art, interactive exhibits, videos, and audio recordings, the **First Americans Museum** in Oklahoma City shares the histories and culture of 39 tribes and nations headquartered in the state.

4 Dance Season

Set to the rhythm of drums, powwows set Native American cultural traditions into vibrant motion. The annual **Kaw Nation Powwow** in Kaw City celebrates with singing, music, ceremonies, beautiful regalia, and, of course, dancing.



**TWO
MUSEUMS**

\$

2

FAMTM

First Americans Museum

famok.org

TICKETS AVAILABLE



**NATIONAL
COWBOY**
& WESTERN HERITAGE
MUSEUM

nationalcowboymuseum.org

ADULTS

5

**ONE
TICKET**



AT EACH MUSEUM.

SEASONED

SETTLERS

In Oklahoma, there are state-of-the-art Western museums and hole-in-the-wall steakhouses. Some bulls were born to buck, while the fluffiest heifers among us just want a hug! One season's for picking peaches; another is for frolicking in pumpkin patches. Around here, you can sleep in a covered wagon or a "cowboy luxury" hotel. You can admire bison through binoculars or feed them by hand. And even though this West is still wild, it never gets old. Ready to blaze a trail of your own?





WOODWARD ELKS RODEO - WOODWARD, OK

LORI DUCKWORTH



1 CHUCK WAGON FESTIVAL - OKLAHOMA CITY
LORI DUCKWORTH



2 JOSEPH H. WILLIAMS TALLGRASS
PRAIRIE PRESERVE - PAWHUSKA
MIKE FUHR



3 THE CIMARRON RIVER STAMPEDE RODEO - WAYNOKA
BRENT FUCHS



GENE AUTRY OKLAHOMA MUSEUM - GENE AUTRY
LORI DUCKWORTH

4



1 Food for All Seasons

Modern buckaroos get a taste of cowboy life each spring at the **Chuck Wagon Festival at the National Cowboy & Western Heritage Museum** in Oklahoma City, where authentic trail fare is only the beginning of this weekend of ropers, re-enactors, and revelry.

2 Baby Animals Season

Every spring, bison calves take their first steps among the 2,000-plus herd at the **Joseph H. Williams Tallgrass Prairie Preserve** near Pawhuska. Visitors can charter a tour or hop in their cars to view these fluffy young ones firsthand.

3 Rodeo Season

Rope 'em if you've got 'em. From the Red River to the Panhandle, cowboys and cowgirls saddle up for their eight seconds of glory and other events like barrel racing, steer wrestling, and roping. **The Cimarron River Stampede Rodeo** in Waynoka brings annual action to the arena.

4 Museums for All Seasons

Whether it's "Back in the Saddle Again" or "Here Comes Santa Claus," the classic tunes of America's favorite singing cowboy are familiar favorites any time of year. The **Gene Autry Museum** in the town of Gene Autry is just one of the state's many Western-centric museums worth exploring.

A CANVAS OF CREATIVITY

Alleys might get a bad rap, but the **Magnolia Mile Art Alley** in Durant isn't your typical alley. This small-town treasure is the perfect spot for an Instagram stop every time you pass through, as continual additions and seasonal changes keep things fresh. Oklahoma is packed with cultural attractions like this, from big-city concert venues bringing in national acts to small-town galleries and art walks to cultural centers that will introduce you to the state's many Indigenous tribes. So whether you're a classical music buff, a craft beer aficionado, or just looking to learn something new, Oklahoma has the way to scratch that creative itch.







1 BEER CITY MUSIC HALL - OKLAHOMA CITY
LORI DUCKWORTH



2 TULSA ARTS DISTRICT - TULSA
VALERIE WEI-HAAS



3 CHOCTAW CULTURAL CENTER - CALERA
LORI DUCKWORTH

1 Performance Season

As one of the newest venues on Oklahoma City's music scene, **Beer City Music Hall** attracts national acts including The War and Treaty, Mipso, and Mustang High School graduate Barteas Strange.

2 Art Walk Season

The Tulsa Arts District is fun 365 days a year, but it shines brightest during its **First Friday Art Crawl**, which draws thousands to explore the galleries, sample a cocktail, or catch a performance.

3 Museums for All Seasons

Opened in 2021, the **Choctaw Cultural Center** in Calera features more than 100,000 square feet of exhibitions, a Living Village, a theater, and even a café to let visitors experience Choctaw cuisine for themselves.

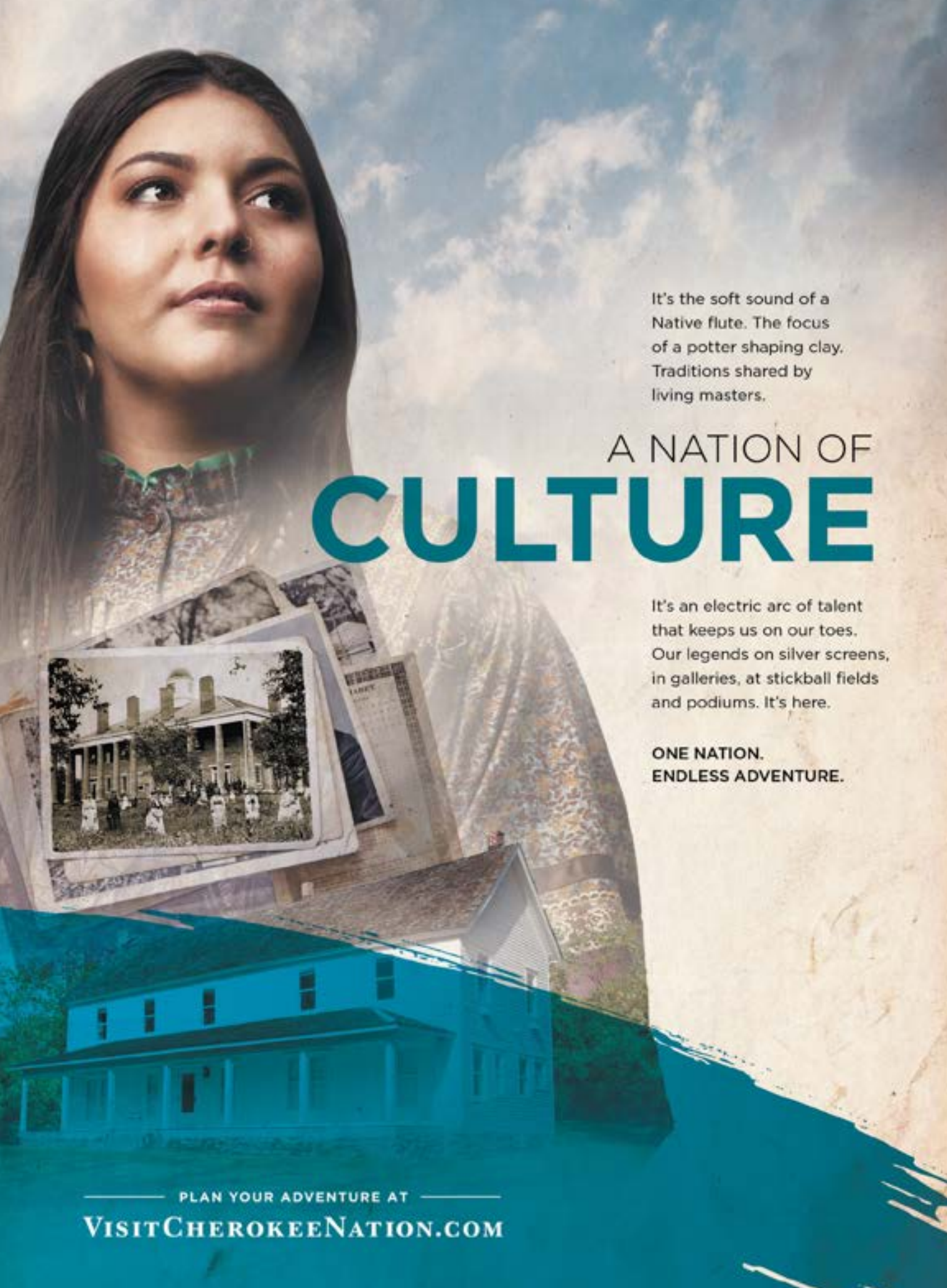

It's the soft sound of a
Native flute. The focus
of a potter shaping clay.
Traditions shared by
living masters.

A NATION OF CULTURE

It's an electric arc of talent
that keeps us on our toes.
Our legends on silver screens,
in galleries, at stickball fields
and podiums. It's here.

**ONE NATION.
ENDLESS ADVENTURE.**

PLAN YOUR ADVENTURE AT
VISITCHEROKEENATION.COM



4

BELT40 COCKTAIL LOUNGE & KITCHEN - EUFAULA
LORI DUCKWORTH



5

BOB DYLAN CENTER - TULSA
LORI DUCKWORTH



6

DEADCENTER FILM FESTIVAL - OKLAHOMA CITY
JOHN JERNIGAN

4 Sipping Season

If sipping a cocktail near a shoreline is your idea of heaven, visit **Belt40 Cocktail Lounge & Kitchen** in Eufaula, where gorgeous mixed drinks pair with live music, great food, and excellent lakeside views.

5 Museums for All Seasons

Situated next to the Woody Guthrie Center, Tulsa's new **Bob Dylan Center** is a monument to the great singer-songwriter's life and career. It also houses a lifetime's worth of Dylan's archives.

6 Spring Blooms Season

Drawing a slate of independent films from all over the world, the **deadCenter Film Festival** lights up June nights in Oklahoma City with screenings, parties—and even an occasional celebrity sighting.



First Americans Museum



VISIT
OKLAHOMA CITY
— THE MODERN FRONTIER —

We invite you to ignite memories for a lifetime as you feed your curious spirit, discover soul-stirring stories of the past and explore OKC's vibrant districts.



VISIT **OKC**.COM



FIRELAKE

CASINO

Come explore everything
FireLake has to offer!



Casino

firelakecasino.com



Dining

firelakecasino.com/dining



Arena

firelakearena.com



Bowl

firelakebowl.com



Golf Course

firelakecasino.com/firelake-golf-course



WE BET YOU'LL LOVE IT HERE

GAMES

Home to the most dynamic and exciting slot action. Our slot floor features over 700 reel, video reel, and video poker games with jackpots and progressives often growing into the thousands!



FOOD

Take a moment to grab a bite to eat at the Bistro and relax with a cold drink.

MUSIC

Have a blast at Lucky 7's with live music every Saturday night and Karaoke every Friday night.



I-40 East, Exit 181 Shawnee
405.878.4862

Follow us

   @firelakecasino



OKLAHOMA

STATE PARKS

At Oklahoma State Parks, there's a season for foliage and a season for eagle-watching. For tent camping and tiny cabin glamping. For soaking up the sun and stargazing under dark skies. You'll find paddle boats, paddle boards, and paddlefish. There are mountains to climb, caves to explore, and golf courses to conquer. Chase waterfalls, soak up springs, ride horses, bikes, and ATVs. No matter your preference, adventure is always in season.



QUARTZ MOUNTAIN STATE PARK - LONE WOLF, OK

STEPHEN OFSTHUN

NORTHWEST



LITTLE SAHARA
SHANE BEVEL

ALABASTER CAVERNS
217036 SH 50A
FREEDOM, OK 73842

LITTLE SAHARA
8951 US HWY 281
WAYNOKA, OK 73860

BOILING SPRINGS
207745 BOILING SPRINGS RD
WOODWARD, OK 73801

ROMAN NOSE
3236 S HWY 8A
WATONGA, OK 73772

GLOSS MOUNTAIN
NORTH OF FAIRVIEW OFF HWY 412
FAIRVIEW, OK 73737

SALT PLAINS
23280 S SPILLWAY DR
JET, OK 73749



Uncover a wealth of diverse terrain and treasure within the state parks in northwest Oklahoma! Dig for crystals at the refuge near **Salt Plains**, soar over sand dunes at **Little Sahara**, or hit the links in the gypsum canyons at the **Roman Nose** golf course. Lounge away hot summer days at the **Boiling Springs** pool before celebrating spooky season with the bats at **Alabaster Caverns**. Scale new vistas at **Gloss Mountain** then feel the magic of a meteor shower under the dark skies at **Black Mesa**. With so much to see and do, there's no off-season around here.

Camping and Lodging

Camp at Boiling Springs, park your rig at Little Sahara, or spend family time in a cozy Salt Plains cabin.

Activities

Hiking, mountain biking, fishing, spelunking, horseback riding, crystal digging, cave tours, off-road ATV/UTV riding, swimming, camping



1 **BLACK MESA**
ANDY FRYHOVER

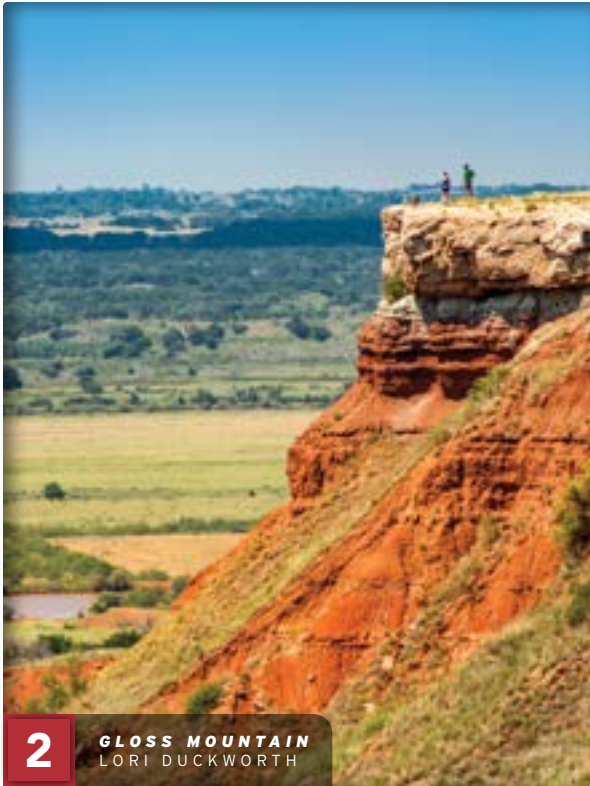

2 **GLOSS MOUNTAIN**
LORI DUCKWORTH



3 **ALABASTER CAVERNS**
LORI DUCKWORTH

1 Stargazing Season

In the Panhandle, you'll find some of Oklahoma's most stunning scenery. See deep canyons, incredible rock formations, and bright stars under the backdrop of some of the country's darkest skies near **Black Mesa**.

2 Summit Season

Summit the sands at **Little Sahara State Park**, trek to the state's highest point at **Gloss Mountain State Park**, or take in the views of the historic CCC structures from the new ADA trail at **Roman Nose State Park**.

3 Cave Crawl Season

Underground adventure awaits at **Alabaster Caverns State Park**. The world's largest tourable gypsum caves, which range from 550 to 1,600 feet deep. Plan a guided cave experience in this underground world.

NORTHEAST



OSAGE HILLS
LORI DUCKWORTH

CHEROKEE LANDING
28610 PARK 20
PARK HILL, OK 74451

GRAND LAKE
13000 E 387 RD
LANGLEY, OK 74350

GREENLEAF
12022 GREENLEAF RD
BRAGGS, OK 74423

KEYSTONE
1926 S HWY 151
SAND SPRINGS, OK 74063

LAKE EUFAULA
111563 HWY 150
CHECOTAH, OK 74426

NATURAL FALLS
19225 E 578 RD
COLCORD, OK 74338

OSAGE HILLS
2131 OSAGE HILLS PARK RD
PAWHUSKA, OK 74056

SEQUOYAH
17131 PARK 10
HULBERT, OK 74441

TENKILLER
448159 E 979 RD
VIAN, OK 74962

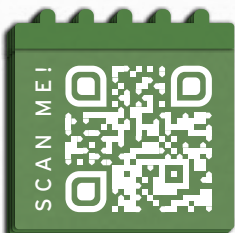

It's no wonder why **Osage Hills State Park** was used as a filming location for *Killers of the Flower Moon*. With densely wooded forests enclosing rocky bluffs and bubbling creeks, postcard-perfect fall foliage, a swimming pool open in the summer, and stone cabins available for rent all year, it is always a good time to visit.

Camping and Lodging

Take a dip in the pool and meet the animal ambassadors at Sequoyah, give glamping a try in a yurt at Natural Falls or Osage Hills, hit the cabins at Greenleaf and Tenkiller, or camp it up at any of the parks.

Activities

Fishing, golfing, boating, hiking, watercraft rentals, nature centers, horseback riding, swimming, bicycling, tennis, disc golf, dining, basketball, volleyball



1

NATURAL FALLS
LORI DUCKWORTH



2

SNOWDALE AT GRAND LAKE
LORI DUCKWORTH



3

GREENLEAF
LORI DUCKWORTH

1 Waterfall Season

Upon laying eyes on the 77-foot waterfall cascading into the verdant wood of **Natural Falls State Park**, you won't want to leave anytime soon. Luckily, there are several overnight yurts available to rent nearby.

2 Bird-Watching Season

Oklahoma State Parks are havens for those hoping to spy a rare winged specimen like this bald eagle at the **Snowdale Area at Grand Lake State Park**. America's favorite avian roosts in Oklahoma in winter.

3 Fishing Season

Set on the western doorstep of the Ozarks, **Greenleaf State Park** is a popular fishing spot. Anglers will encounter largemouth bass, catfish, crappie, and sunfish—with stunning scenic views as a backdrop.



4

SEQUOYAH BAY
LORI DUCKWORTH



5

KEYSTONE LAKE
LORI DUCKWORTH



6

THREE FORKS NATURE CENTER
LORI DUCKWORTH

4 Fall Foliage Season

Few things can help cultivate the holiday mindset like the turning of the leaves. Autumn lovers are due for an immersive fall experience at **Sequoyah Bay State Park**, where these cypresses dress to impress.

5 Sailing Season

Life is good when chopping through the glistening aquamarine surface of Keystone Lake at **Keystone State Park**. No boat of your own? Vessels are available for rent at the Pier 51 Marina.

6 Fuzzy Friend Season

Want to be besties with a beaver? Or make things odder with an otter? No one can resist making a new furry friend through the ambassador animal program at **Sequoyah State Park**.



7 TWIN BRIDGES AT GRAND LAKE
LORI DUCKWORTH



8 CHEROKEE LANDING
LORI DUCKWORTH

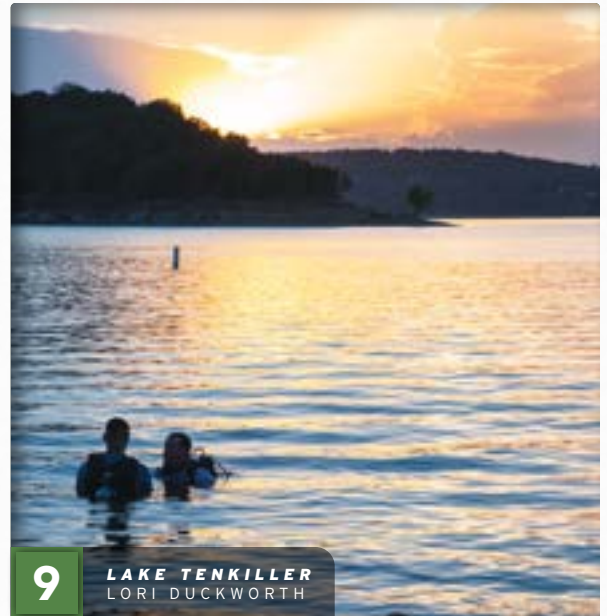

9 LAKE TENKILLER
LORI DUCKWORTH

7 Paddlefishing Season

For snagging the giant, prehistoric spoonbill, nothing beats **Grand Lake State Park** in the springtime. At the **Twin Bridges area**, be prepared for a full-body workout—paddlefish can weigh upwards of fifty pounds.

8 Campout Season

Whether it's in a tent or RV, camping is a blast at **Cherokee Landing State Park**. Soak in nature at Lake Tenkiller while enjoying some recreation at the on-site volleyball court or disc-golf course.

9 Scuba Season

Explore parts unknown—well, to non-fish at least—while scuba diving at **Lake Tenkiller State Park**. Gear rentals and guided tours are available for inexperienced divers who want to explore the lake's sunken curiosities.

SOUTHEAST



CLAYTON LAKE
KIM BAKER

ARROWHEAD

3995 MAIN PARK RD
CANADIAN, OK 74425

BEAVERS BEND

4350 S HWY 259A
BROKEN BOW, OK 74728

CLAYTON LAKE

170591 US HWY 271
CLAYTON, OK 74536

LAKE WISTER

25679 US HWY 270
WISTER, OK 74966

MCGEE CREEK

5798 S MCGEE CREEK LAKE RD
ATOKA, OK 74525

RAYMOND GARY

HC 63 BOX 1450
FORT TOWSON, OK 74735

ROBBERS CAVE

2084 NW 146TH RD
WILBURTON, OK 74578

TALIMENA

50884 HWY 271
TALIHINA, OK 74571



The expansive waters of Clayton Lake are home to myriad options for aquatic fun. Bring your kayak out to parse the lake's 80 acres yourself, fish for bass and crappie, or plunge right in at the swimming beach. **Clayton Lake State Park** has plenty to offer terrestrially as well: The wooded area is home to several beautiful hiking trails, and cabins are available to rent for your next getaway.

Camping and Lodging

Luxuriate in the new lodges at Beavers Bend and Robbers Cave, pitch a tent in the mountains at Talimena, and take in the views from the comfort of a cabin at locations like Lake Wister, McGee Creek, and Clayton Lake.

Activities

Hiking, biking, golfing, boating, watercraft rentals, fishing, swimming, ziplining, rappelling, horseback riding, caving, ATV/UTV riding, Segway/Swincar tours, float trips, miniature train rides, nature centers, mini-golf



1 **ROBBERS CAVE FALL FESTIVAL**
LACI SCHWOEGLER



2 **TALIMENA**
LORI DUCKWORTH



3 **RUGARU ADVENTURES AT BEAVERS BEND**
LORI DUCKWORTH

1 Fall Festival Season

With the area's beautiful fall foliage in the backdrop, the annual **Robbers Cave** Fall Festival attracts tens of thousands for a wholesome fall carnival and marketplace, vintage cars, and live music.

2 Scenic Hike Season

When the air turns crisp, take one of several trails through **Talimena State Park's** Winding Stair Mountains for breathtaking views of the foliage in a collage of autumn hues.

3 Zipline Season

The beauty of southeast Oklahoma is best taken in as the crow flies: zooming from point to point through half a mile of zipline courses at **Rugaru Adventures in Beavers Bend State Park**.



4

MC GEE CREEK
LORI DUCKWORTH



5

LAKE WISTER
LORI DUCKWORTH



6

ARROWHEAD
LORI DUCKWORTH

4 Fishing Season

Catfish, perch, crappie, smallmouth bass, and more species await anglers at the McGee Creek Reservoir at **McGee Creek State Park**, one of the state's premier fishing spots.

5 Cozy Cabin Season

Put the hassles of everyday life on pause by checking into the comfy lakeside cabins at **Lake Wister State Park**. With options suiting four to six guests, it's an ideal getaway for families and small groups.

6 Golf Season

The best golf courses balance challenging design with scenic views, and the holes at **Arrowhead State Park** are no exception. Check out the pro shop before hitting gorgeous greens overlooking Lake Eufaula.



**The best part of a tent?
Not staying in one.**

Choose from 3,000+ luxury cabins
in Oklahoma's nature playground.

**Beavers
Bend**
Cabin Country

BROKEN BOW • HOCHATOWN • IDABEL



SOUTHWEST



FORT COBB
27022 COPPERHEAD RD
FORT COBB, OK 73038

FOSS
10252 HWY 44
FOSS, OK 73647

GREAT PLAINS
22487 E 1566 RD
MOUNTAIN PARK, OK 73559

QUARTZ MOUNTAIN
14722 HIGHWAY 44A
LONE WOLF, OK 73655



Southwestern Oklahoma is a watercolor palette of big skies, ancient mountains, scenic rolling plains, and sandstone canyons, all calling those who seek adventure. At **Fort Cobb State Park**, more than 4,000 acres of open water invite those who love to fish, swim, or go boating—not to mention an 18-hole, par-70 golf course, 34 full-hookup RV sites, five cabins, and primitive campsites galore.

Camping and Lodging

Stay cozy in a Foss mini cabin, camp lakeside at Great Plains or Fort Cobb, and enjoy all the amenities—from an on-site restaurant to the pristine pool—at Quartz Mountain Lodge.

Activities

Hiking, boating, fishing, watercraft rentals, rock climbing, horseback riding, golfing, waterfront palapas, swimming, mini-golf, dining, ATV/UTV riding, bicycling



1 GREAT PLAINS
KIM BAKER



2 QUARTZ MOUNTAIN
STEPHEN OFSTHUN



3 FOSS
LORI DUCKWORTH

1 Climbing Season

Adrenaline junkies love **Great Plains State Park**, where fields of boulders provide rock-climbing for all skill levels—plus hiking trails, watersports, and the ruins of the 115-year-old Gold Bell Mine.

2 Holiday Season

At the holidays, **Quartz Mountain State Park** is the perfect place for family togetherness. Check out the lodge’s world-class art collection, dine at The Lookout Kitchen, and create memories your family will treasure.

3 Trail Ride Season

Activate your inner cowpoke at **Foss State Park’s** equestrian camp and multi-purpose trails that will take you and your trusty seed on a tour of the park’s grassy prairies, scenic vistas, and multiple swimming beaches.



SOUTH CENTRAL



1 LAKE TEXOMA
LORI DUCKWORTH



2 LAKE MURRAY
JAMES PRATT

LAKE MURRAY
13528 SCENIC HWY 77
ARDMORE, OK 73401

LAKE TEXOMA
11500 PARK OFFICE RD
KINGSTON, OK 73439

Enjoy a little slice of paradise nestled in the heart of the state. From the challenging greens to the pristine lakes and comfortable lodging options, the parks within this region offer a diverse array of experiences, making it the perfect place for an adventure-filled and unforgettable getaway.

Camping and Lodging

An assortment of campsites, rooms, cabins, and tiny cabins is available for rent at Lake Murray. Reserve a campsite online at TravelOK.com/MurraySP.



1 Fishing Season

From casting for trophy bass to reeling in monster catfish, **Lake Texoma** offers a wealth of angling opportunities within its 89,000 acres.

2 Lake Season

Relax and take a dip in **Lake Murray's** crystal-clear waters or venture out to try something exciting and new. Rent kayaks, canoes, or even WaveRunners!



CENTRAL



1

LAKE THUNDERBIRD
LORI DUCKWORTH

LAKE THUNDERBIRD
13101 ALAMEDA DR
NORMAN, OK 73026

Immerse yourself in the harmony of this region, where the urban setting seamlessly blends with expansive greenery and sparkling lakes. Explore the urban parks with their stunning skyline vistas, or venture to **Lake Thunderbird State Park** for an array of outdoor activities, like mountain biking, boating, and hiking.

Camping and Lodging

An assortment of W/E/S, W/E, and tent sites are available at Lake Thunderbird. Reserve a campsite online at TravelOK.com/Thunderbird.



1 Mountain Bike Season

At **Lake Thunderbird**, you'll find an exhilarating network of mountain biking trails that wind through rugged landscapes.

STATE PARKS APP

The free Oklahoma State Parks app, which is available in Apple's App Store and in the Google Play Store, offers detailed knowledge of each park, including events, trail maps, and lodging deals. You can also reserve camping, lodging, and tee times on the go!



AMENITIES & MORE

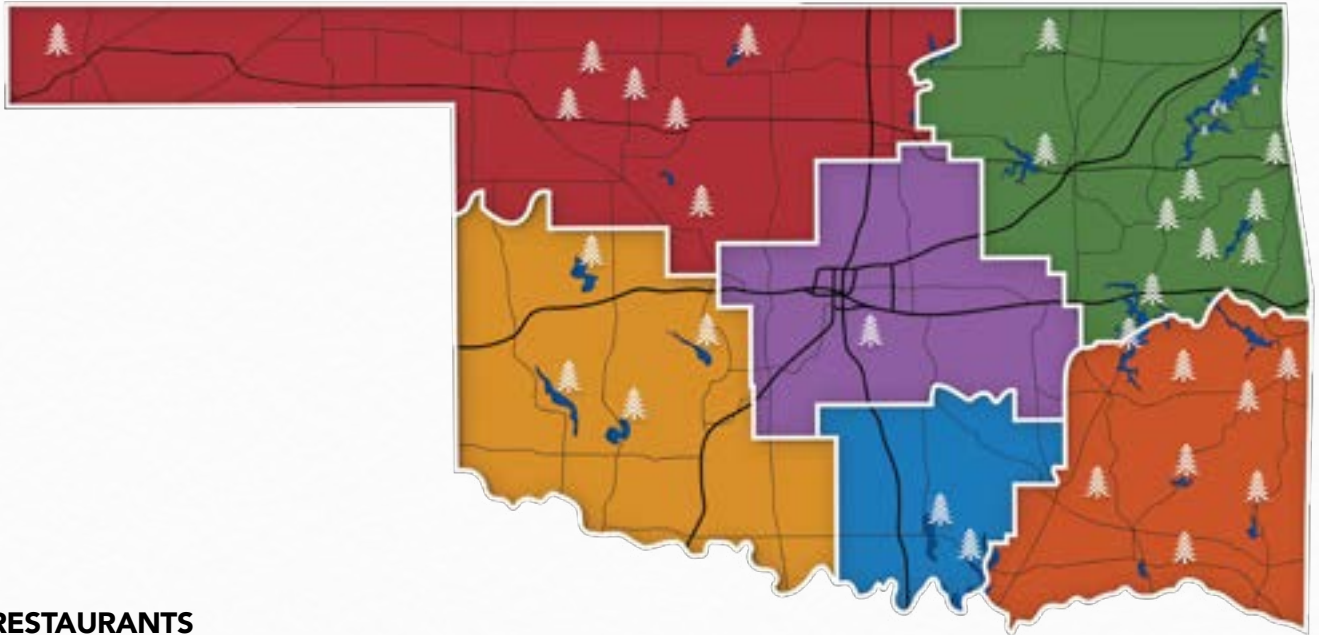

RESTAURANTS

No adventure through an Oklahoma State Park would be complete without a fuel-up, and that's why **The Lookout Kitchen** has joined the Oklahoma Tourism and Recreation Department to operate restaurants at Beavers Bend, Lake Murray, Robbers Cave, Roman Nose, Quartz Mountain, and Sequoyah state parks. Open seven days a week year-round, each Lookout Kitchen offers great food, reasonable prices, and the friendly state parks service visitors have come to know and love.

Get breakfast before a morning hike at Beavers Bend or call in a to-go order and take it out on the boat for a delicious meal on the water at Lake Murray. Indulge in delicious Buffalo Bites, enticing mozzarella sticks, or a perfect party pizza. Or keep it healthy with a salad or sandwiches. Whatever your favorite bite, you'll find it at The Lookout Kitchen. For more information, visit thelookoutkitchen.com.



EVENTS

Whether it's a family reunion or a work retreat, the details of a large group event can overwhelm even the most organized planner—from accommodating special needs and coordinating dates and times to booking sleeping arrangements and planning meals. Oklahoma State Parks are ideal for large-group events, with cozy cabins, group camps, lodges, and meeting spaces—not to mention a world of outdoor activities in some of the state's most scenic areas. For more information or to begin planning your next get-together, visit TravelOK.com/state-parks.

PARKS	DIRECTIONS	PHONE	LODGING	WATER	ACTIVITIES	OTHER
Alabaster Caverns State Park	6 mi S of Freedom on St Hwy 50 1/2 mi E on St Hwy 50A	(580) 621-3381	▲21			
Black Mesa State Park	27 mi W of Boise City on St Hwy 325	(580) 665-8396	▲50	L		
Boiling Springs State Park	1 mi N of Woodward on St Hwy 34 then 4 mi E on St Hwy 34C	(580) 256-7664	▲52			P
Gloss Mountain State Park**	US Hwy 412 in Fairview	(580) 227-2512				
Little Sahara State Park	4 mi S of Waynoka on US Hwy 281	(580) 824-1471	▲294			
Roman Nose State Park Roman Nose Lodge & Golf Course	4 mi N of Watonga on St Hwy 8, 3 mi N on St Hwy 8A	Park: (580) 623-7281 Golf: (580) 623-7989	T ▲80	N		P
Salt Plains State Park	8 mi N of Jet on St Hwy 38	(580) 626-4731	▲148			
Arrowhead State Park Arrowhead Golf Course	18 mi N of McAlester on US Hwy 69 E of Canadian on US Hwy 69	Park: (918) 339-2204 Golf: (918) 339-2769	▲190	M		
Beavers Bend State Park Beavers Bend Lodge & Cedar Creek Golf Course	8 mi N of Broken Bow on US Hwy 259 then 4 mi E on St Hwy 259A	Park: (580) 494-6300 Lodge: (580) 494-6179 Golf: (580) 494-6456	Y ▲413	M		
Clayton Lake State Park*	5 mi S of Clayton on US Hwy 271	(918) 569-7981	▲83	L		
Lake Wister State Park	2 mi S of Wister on US Hwy 270	(918) 658-4343	▲140	M		S
McGee Creek State Park	576 S McGee Creek Lake Rd in Atoka	(580) 889-5822	H ▲85	M		
Raymond Gary State Park*	13 1/2 mi E of Hugo on US Hwy 70 and S on St Hwy 209	(580) 873-2307	▲127	L		
Robbers Cave State Park Robbers Cave Lodge	5 mi N of Wilburton on St Hwy 2	(918) 465-2562	C Y ▲199	L		P
Talimena State Park	7 mi N of Talihiina on US Hwy 271	(918) 471-5394	▲20			
Fort Cobb State Park Fort Cobb Golf Course	1 mi N of Fort Cobb on St Hwy 9 then 4 mi N on CS 2550	Park: (405) 643-2249 Golf: (405) 643-2398	▲415	M		
Foss State Park	11 mi W of Clinton on St Hwy 73, 2 mi N on St Hwy 44	(580) 592-4433	▲198	M		
Great Plains State Park	7 mi N of US Hwys 62 and 183 Jct	(580) 569-2032	▲92	M		
Quartz Mountain State Park Quartz Mountain Lodge	17 mi N of Altus on St Hwy 44A	Park: (580) 563-2238 Lodge: (580) 563-9174	▲153	M		P
Bernice Area at Grand Lake State Park	1/2 mi E of Bernice on St Hwy 85A	(918) 786-9447	▲63	M		
Cherokee Area at Grand Lake State Park Grand Cherokee Golf Course	E of Langley on N 4475 Rd	Park: (918) 435-8066 Golf: (918) 435-8727	▲50	M		
Cherokee Landing State Park	10 mi S of US Hwy 62 & St Hwy 82 Jct	(918) 457-5716	▲93	M		
Disney/Little Blue Areas at Grand Lake State Park	2 blocks E of Disney on St Hwy 28	(918) 435-8066	▲45	M		
Greenleaf State Park	3 mi S of Braggs on St Hwy 10	(918) 487-5622	▲196	M		S
Honey Creek Area at Grand Lake State Park	1 mi S of Grove on US Hwy 59, 3/4 mi W on State Park Rd	(918) 786-9447	▲92	M		
Keystone State Park	6 mi E of Mannford on St Hwy 51, 1/2 mi N on St Hwy 151	(918) 865-4991	▲132	M		
Lake Eufaula State Park	14 mi SW of Checotah off I-40 and St Hwy 150	(918) 689-5311	Y ▲205	M		
Natural Falls State Park	6 mi W of West Siloam Springs on US Hwy 412	(918) 422-5802	Y ▲59			
Osage Hills State Park	11 mi W of Bartlesville on US Hwy 60	(918) 336-4141	W ▲46	N		P
Sequoyah State Park Sequoyah State Park Lodge & Golf Course	8 mi E of Wagoner on St Hwy 51	(918) 772-2046	▲206	M		P S
Sequoyah Bay State Park	4 mi S of Wagoner on St Hwy 16	(918) 772-2046	▲119	M		
Spavinaw Area at Grand Lake State Park	In Spavinaw on St Hwy 20	(918) 435-8066	▲44			
Tenkiller State Park	8 mi N of Gore on St Hwy 100	(918) 776-8180	▲187	M		P S
Twin Bridges Area at Grand Lake State Park	6 mi E of Fairland at Jct of US Hwy 60 and St Hwy 137	(918) 542-6969	H ▲107	M		
Lake Murray State Park Lake Murray Lodge & Golf Course	Lodge: 3323 Lodge Rd Park Office: 13528 Scenic St Hwy 77	Park: (580) 223-4044 Lodge: (580) 223-6600 Golf: (580) 223-6613	▲551	M		P S
Lake Texoma State Park	3 1/2 mi E of Kingston on US Hwy 70	(580) 564-2566	▲248	M		
Lake Thunderbird State Park	9 mi E of Norman on Alameda Dr	(405) 360-3572	▲365	M		

LEGEND

* Operated by LIFT Community Action Agency
** Operated by the City of Fairview
Note: ADA-accessible facilities vary by location.
Visit TravelOK.com for more details.

Lodge
Cabins
Pet-Friendly Cabins
Covered Wagon
Lake Huts

T Teepees
W Wall Tents
Y Yurts
▲ # Campsites
▲▲ Group Camp

Equestrian Camp
Showers
Lake or River
Swim Beach
L Low-Horsepower Boating

M Motorized Boating
N Non-motorized Boating
Watercraft Rental
Fishing
ORV/ATV in or Near

Horseback Riding
Marina
P Pool
S Splashpad
Nature Center



TravelOK

SOLAR ECLIPSE 2024

On Monday, April 8, 2024, North America will experience a total eclipse of the sun—and the path of totality will travel right through Oklahoma. While the whole state will see some of the eclipse, the southeastern quadrant will be in the path of totality, giving visitors a chance at a once-in-a-lifetime experience as the moon's shadow passes over the Ouachita Mountains. Head to the scenic reaches of southeastern Oklahoma to take in the beauty and wonder of this celestial happening.



EXCLUSIVE SPONSOR: CHOCTAW COUNTRY

BEAVERS BEND - BROKEN BOW, OK

PHOTO - KIM BAKER ILLUSTRATION - JESS COUCH

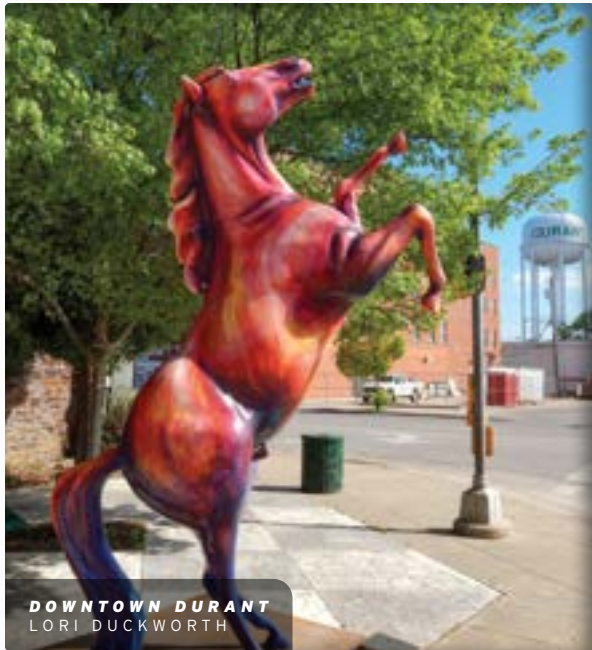

DOWNTOWN DURANT
LORI DUCKWORTH



TALIMENA NATIONAL SCENIC BYWAY
LORI DUCKWORTH

Travel Season

In addition to cabins and hotels in the zone of totality, check for overnight stays in Durant, Atoka, McAlester, Wilburton, and Sallisaw. All are only a short drive from the zone.

Spring is glorious in southeastern Oklahoma, with daily highs averaging around 75 degrees and lows falling to the mid-40s. Layering, sunscreen, and rain protection are all highly recommended this time of year.

Southeastern Oklahoma also is home to several scenic drives. The most famous of these is the **Talimena National Scenic Byway**, which winds for 54 miles through breathtaking views of the Ouachita Mountains.

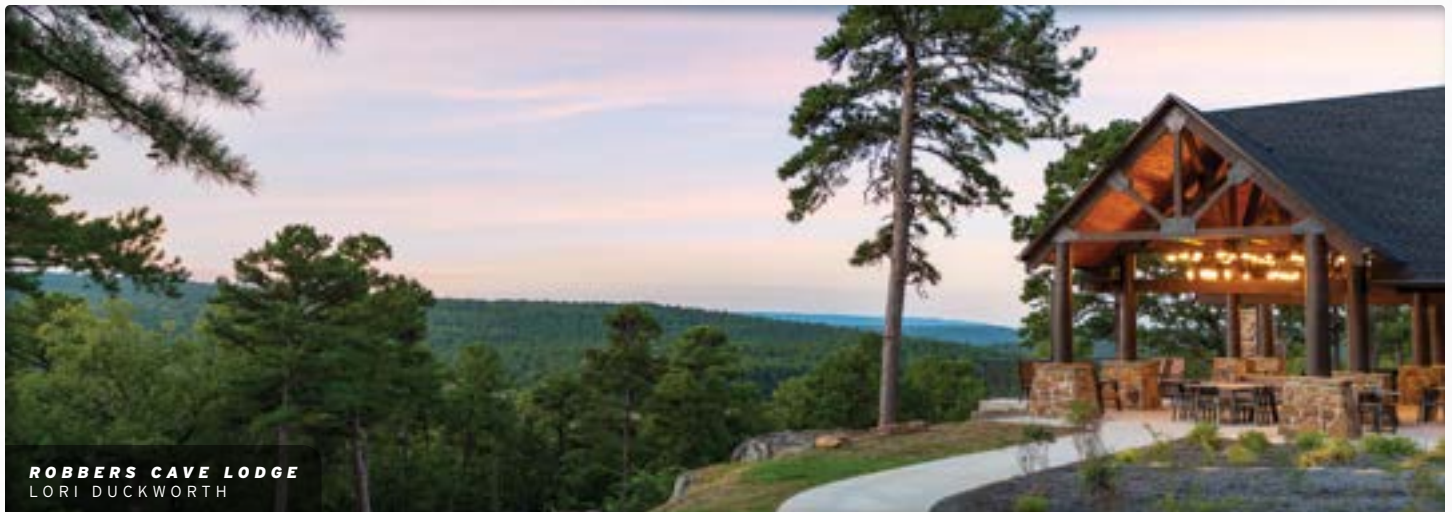

ROBBERS CAVE LODGE
LORI DUCKWORTH

Outdoor Season

Visit one of the eight **Oklahoma State Parks** in southeastern Oklahoma for eclipse-viewing events. Each offers overnight accommodations like lodges, cabins, RV sites, campsites, and more.

McCurtain County offers outdoor experiences from ziplining to off-roading. Fly high with guided ziplining from **Rugaru Adventures** or with a private tour from **Broken Bow Balloon Rides**.

In southeastern Oklahoma, experience fly fishing for trout in the **Lower Mountain Fork River** and championship bass fishing at **McGee Creek Lake**, with ample guide services and marinas available.

Curiosity Season

Pairing outdoor adventure with world-class food, southeastern Oklahoma has it all. Check out the culinary scene in **Hochatown**, featuring award-winning barbecue to fine dining to corn dogs.

If seeing the eclipse has awakened some scientific curiosity in you and your kiddos, stop in at Idabel's **Museum of the Red River** to meet *Acrocanthosaurus atokensis*, Oklahoma's official state dinosaur.

For a truly unique overnight stop, book a room at **Oklahoma Awesome Adventures at the Endangered Ark Foundation** in Hugo, where an Asian elephant will bring your breakfast in the morning.

For a wild encounter, visit the **Red Slough Wildlife Management Area**, where 5,400 acres of wetlands, woodlands, shrub, and more provide homes to otters, American alligators, and over 300 species of birds.



MUSEUM OF THE RED RIVER
LORI DUCKWORTH



THE EAT OUT
LORI DUCKWORTH



RED SLOUGH
LORI DUCKWORTH



ECLIPSE SAFETY
ADIL / ADOBE STOCK

Safety Season

A total eclipse of the sun is a celestial event few get to experience first hand, but it's important to be careful. The only safe way to observe any type of solar eclipse is through special-purpose solar filters like those found in eclipse glasses or viewers. Ordinary sunglasses will not suffice.

Always inspect your filter before use, and never use a scratched or broken filter. Always supervise children as they use their solar filters, and do not point your phone's camera at the eclipse, as it can damage the components within. If you normally wear eyeglasses, leave them on and put your filter over them. And don't forget to look away from the eclipse itself to observe the light and the shadows on the ground.

75%

80%

85%

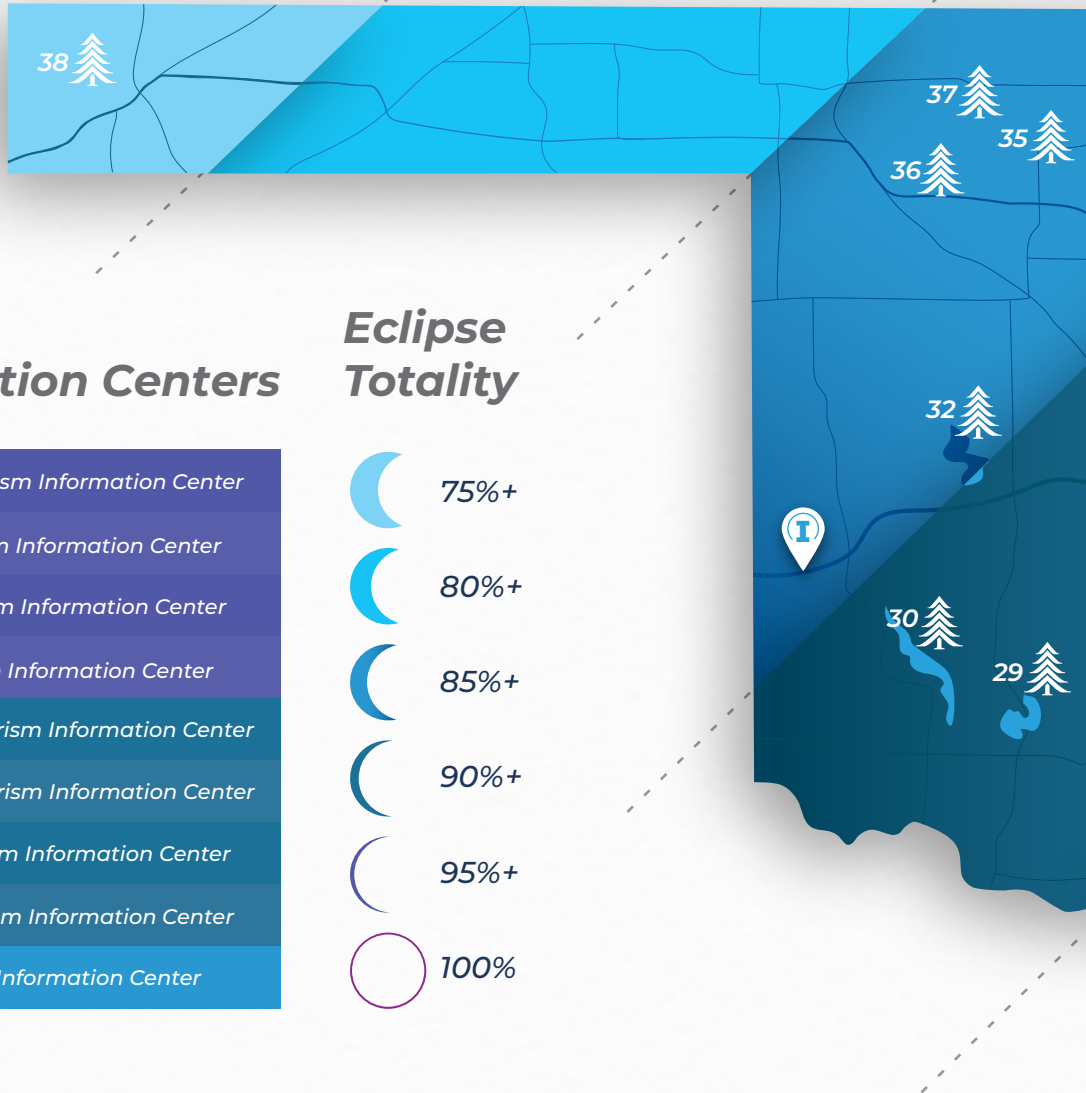

Tourism Information Centers

A	Thackerville Tourism Information Center
B	Colbert Tourism Information Center
C	Sallisaw Tourism Information Center
D	Miami Tourism Information Center
E	Midwest City Tourism Information Center
F	State Capitol Tourism Information Center
G	OKC I-35 Tourism Information Center
H	Blackwell Tourism Information Center
I	Erick Tourism Information Center

Eclipse Totality

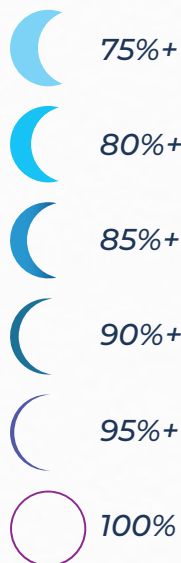

State Parks

1	Beavers Bend State Park
2	Lake Wister State Park
3	Talimena State Park
4	Clayton Lake State Park
5	Raymond Gary State Park
6	McGee Creek State Park
7	Lake Texoma State Park

8	Lake Murray State Park
9	Robbers Cave State Park
10	Arrowhead State Park
11	Lake Eufaula State Park
12	Greenleaf State Park
13	Tenkiller State Park
14	Sequoyah Bay State Park

15	Sequoyah State Park
16	Cherokee Landing State Park
17	Natural Falls State Park
18	Grand Lake Spavinaw
19	Grand Lake Cherokee
20	Grand Lake Disney
21	Grand Lake Little Blue

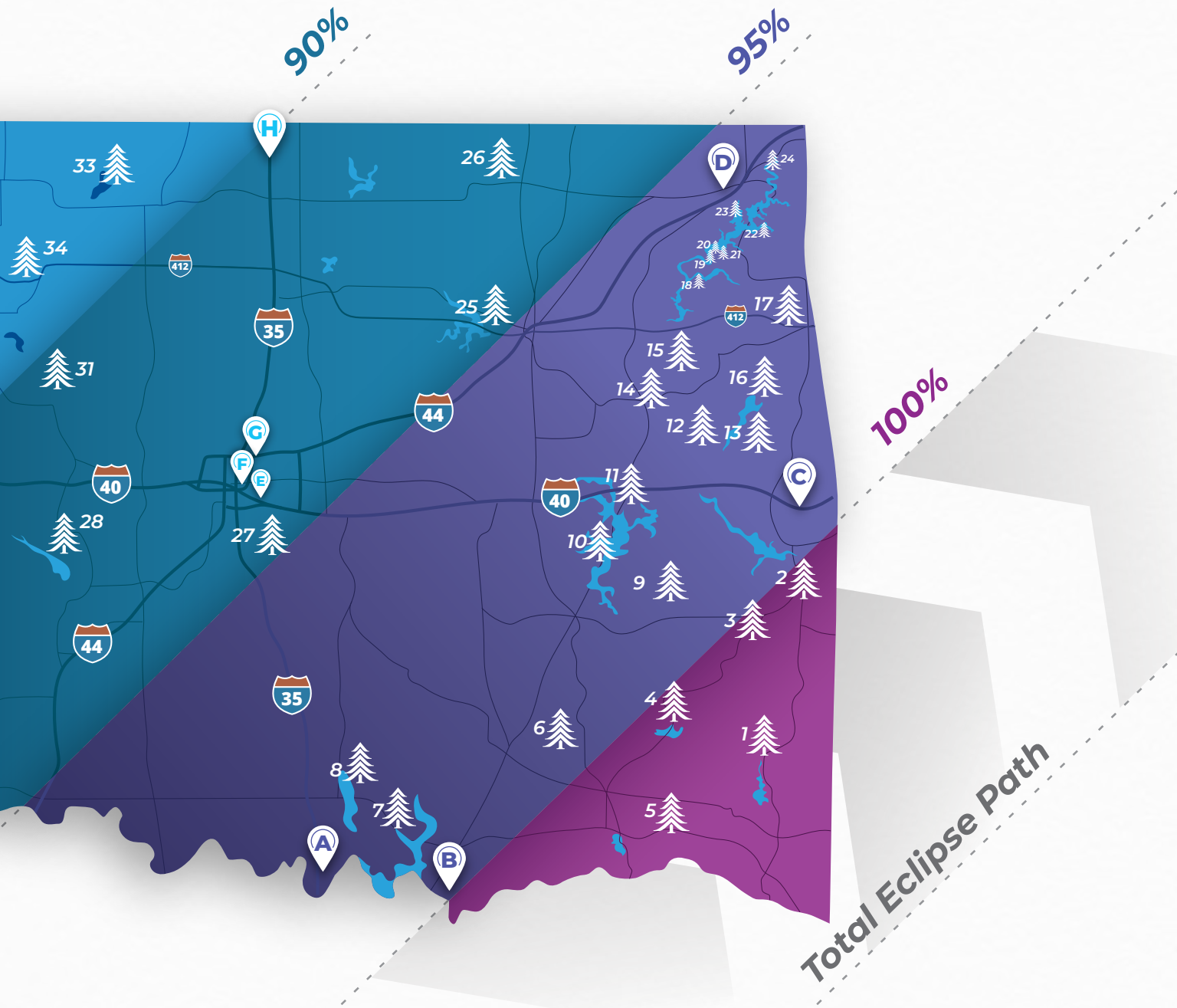

- 22 Grand Lake Honey Creek
- 23 Grand Lake Bernice
- 24 Grand Lake Twin Bridges
- 25 Keystone State Park
- 26 Osage Hills State Park
- 27 Lake Thunderbird State Park
- 28 Fort Cobb State Park

- 29 Great Plains State Park
- 30 Quartz Mountain State Park
- 31 Roman Nose State Park
- 32 Foss State Park
- 33 Salt Plains State Park
- 34 Gloss Mountain State Park
- 35 Little Sahara State Park

- 36 Boiling Springs State Park
- 37 Alabaster Caverns State Park
- 38 Black Mesa State Park

SOUTHEAST



RAYMOND GARY
KIM BAKER

ARROWHEAD

3995 MAIN PARK RD
CANADIAN, OK 74425

BEAVERS BEND

4350 S HWY 259A
BROKEN BOW, OK 74728

CLAYTON LAKE

170591 US HWY 271
CLAYTON, OK 74536

LAKE WISTER

25679 US HWY 270
WISTER, OK 74966

MCGEE CREEK

5798 S MCGEE CREEK LAKE RD
ATOKA, OK 74525

RAYMOND GARY

HC 63 BOX 1450
FORT TOWSON, OK 74735

ROBBERS CAVE

2084 NW 146TH RD
WILBURTON, OK 74578

TALIMENA

50884 HWY 271
TALIHINA, OK 74571



Find your calm on the shores of the 340-acre, no-wake **Raymond Gary Lake** at **Raymond Gary State Park**. Stay in a primitive cabin or camp at one of 10 full-hookup RV sites and over a hundred campsites while enjoying fishing, boating, or swimming.

For aquatic adventures, the park offers paddleboats, canoes, and fishing boats for rental. For those who prefer to keep their feet on the shore, enjoy natural trails, a group pavilion, a playground, and picnic facilities throughout.

Camping and Lodging

Book a scenic stay at the new lodges at Beavers Bend and Robbers Cave, go primitive camping in the mountains at Talimena, or snuggle up in a cabin at state parks like Lake Wister, McGee Creek, and Clayton Lake.

Activities

Hiking, bicycling, golfing, boating, watercraft rentals, fishing, swimming, ziplining, rappelling, horseback riding, caving, ATV/UTV riding, Segway tours, float trips, miniature train rides, Swincar tours, nature centers, mini-golf



Total Solar Eclipse

APRIL 8, 2024



 CHOCTAW

COUNTRY

Nearly 100% visibility throughout
Choctaw Nation and McCurtain Country.

Event Begins about 12:30 p.m. and ends about 3 p.m.
(totality will last about 4 minutes beginning at 1:45 p.m.)

CHOCTAWCOUNTRY.COM



CHOCTAW
COUNTRY

Hurry Up and Slow Down

CHOCTAWCOUNTRY.COM



Scan the QR code for more information on how to plan your next trip!



TRAVEL REGIONS

Whether you're the type to cruise Route 66 or a tallgrass prairie, there's a reason to love every one of Oklahoma's six regions. Hang out with river otters and retired circus elephants. Immerse yourself in Bob Dylan's archives, Indigenous history, and a holographic barber shop. Dig into onion burgers, authentic Lao cuisine, and everything in between! Go wild in gigantic mazes, real dinosaur tracks, and art installations that let you touch everything. Then, keep coming back!



ARCADIA ROUND BARN - ARCADIA, OK

LORI DUCKWORTH



FRONTIER COUNTRY

CENTRAL

Home to Oklahoma's two biggest college teams plus the Thunder and the Dodgers, this region is the place to spend almost any sports season. It also has an artsy side, which is evident in its surplus of art museums, murals, music venues, and theaters. With a wealth of spring and summer festivals and no shortage of pumpkin patches or holiday light displays in the chillier months, you'll want to be front and center for anything the Frontier Central region has to offer—in any season!



BOONE PICKENS STADIUM - STILLWATER, OK

BRUCE WATERFIELD/OSU ATHLETICS



FACTORY OBSCURA: MIX-TAPE
LORI DUCKWORTH

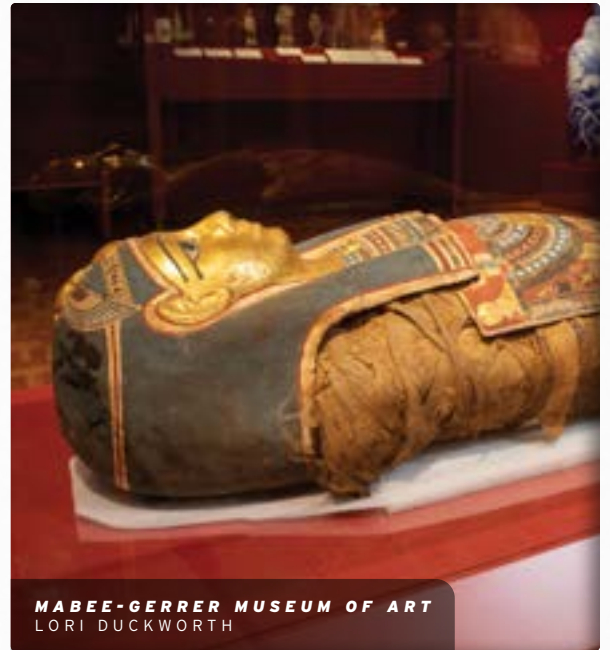

MABEE-GERRER MUSEUM OF ART
LORI DUCKWORTH

Tailgate Season

Each fall, Oklahoma football fans prove their undying devotion to their home team, whether it's the **Sooners** in Norman, the **Cowboys** in Stillwater, or the **Golden Hurricane** in Tulsa.

Oklahoma—the University of Oklahoma Sooners specifically—didn't just win the 2023 Women's College World Series. The state also hosts the **NCAA Women's College World Series** each spring at the USA Softball Hall of Fame complex in Oklahoma City.

They don't call it the Loud City for nothing. The **Oklahoma City Thunder** boasts some of the most energetic fans in the NBA. Every game at the Paycom Center is a roaring good time.



GAYLORD FAMILY - OKLAHOMA MEMORIAL STADIUM
NATHAN GUNTER

Arts for All Seasons

The **Mabee-Gerrer Museum of Art** in Shawnee is a wonderland of visual masterpieces, historical treasures, and cultural curiosities. One popular attraction is the Tutu mummy who died in approximately 332 B.C.E.

Held in downtown Edmond every third Saturday from March through October, **Heard on Hurd** is one monster block party featuring more than 60 vendor booths and live performances from local artists.

Seekers of the weird and wonderful will get their fill at **Factory Obscura: Mix-Tape** in Oklahoma City. This art installation is a collaboration of dozens of local artists who regularly add exciting new features.



CHICKASHA FESTIVAL OF LIGHT
LORI DUCKWORTH



NORMAN MUSIC FESTIVAL
LORI DUCKWORTH



HISPANIC FIESTA
LORI DUCKWORTH

Winter • Spring • Summer

The **Chickasha Festival of Light** has illuminated millions of hearts over the last three decades. In 2020, the city added a giant sculpture of the famous leg lamp from *A Christmas Story* for even more seasonal whimsy.

The last weekend in April is action-packed in central Oklahoma. You can visit the **Norman Music Festival**, the **Oklahoma City Festival of the Arts**, and the **Oklahoma City Memorial Marathon**.

During the summer, there are so many activities at **Riversport** in Oklahoma City, adventurers will need to plan multiple visits: surfing, whitewater rafting, kayaking, tubing, skiing, and climbing, to name a few.

Celebration Season

Each October, the joy of Mexican culture is on full display during the annual **Hispanic Fiesta**. Celebrate with music, costumes, food, and art from local creatives at Oklahoma City's Scissortail Park.

Oklahomans host two Czechian shindigs each year. The first Saturday in May, Prague's **Kolache Festival** stars the namesake dessert, and the first weekend in October, Yukon hosts the **Oklahoma Czech Festival**.

Though February isn't great for most flowers, the Myriad Botanical Gardens in Oklahoma City are abloom with Chinese, Japanese, and other Asian cultures during the annual **Lunar New Year** celebration.



EISCHEN'S BAR
LACI SCHWOEGLER



VLADISLAVA'S CZECH BAKERY & CAFÉ
LORI DUCKWORTH



GOLDEN PHOENIX
LORI DUCKWORTH



KENDALL'S RESTAURANT
LORI DUCKWORTH



SWEET SIPS AND STICKS
LORI DUCKWORTH



Food for All Seasons

Those with an insatiable sweet tooth might finally find relief at **Sweet Sips & Sticks** in Norman. The shop's ice cream scoops are rolled in sauce, coated with crunchy candy, and finished with a sweet drizzle.

Whether diners choose the 7- or 10- course tasting experience at **Grey Sweater** in Oklahoma City, they'll certainly be wowed by 2023 James Beard Award-winning Chef Andrew Black's flavor.

Eischen's in Okarche may be Oklahoma's oldest bar, but most people know it for one thing: Thousands flock here each year to order some of the crispiest golden-fried chicken in the state.

Kendall's Restaurant in Noble serves down-home cooking so good, it makes grandmas everywhere jealous. But it's hard to be salty when eating a perfectly seasoned chicken-fried steak bigger than your head.

Yukon is proud of its Czech roots, and **Vladislava's Czech Bakery & Café** creates delectable proof each day. In addition to authentic kolaches, the eatery serves savory specialties like klobasa and sauerkraut soup.

Patrons can savor pho, shrimp stuffed dumplings, Shanghai-style spare ribs, and more of the delicacies of Vietnam and China at **Golden Phoenix**, one of Oklahoma City's most beloved Asian District mainstays.

YOUR PERFECT WEEKEND DESTINATION!



SHAWNEE, OK

Big brands you know and unique boutiques you will love in Shawnee.

We're on your way in the heart of the USA! Located on I-40 between Tulsa and Oklahoma City, just minutes from I-44, I-35, and historic Route 66.

Investigate Oklahoma's only Egyptian Mummies.

Conquer Shawnee's nearly \$4M Kid Space Park.

Arena rock to backyard cocktail concerts.

Professional sports and more.



Shop. Eat. Sleep. Repeat.
Before you Visit Shawnee;
Click here for a Visitor's Guide!

VisitShawnee.com (405) 275-9780 info@visitshawnee.com



CHICKASAW COUNTRY

SOUTH CENTRAL

It's easy to go with the flow around this many waterscapes—from the striper capital of the world, Lake Texoma, to the cascading wonder of Turner Falls. Even in cooler seasons, this region still holds water. See a panorama of vibrant autumn leaves dance off Lake Murray. Soak up vitality at Sole'renity Spa. Enjoy comfort food with a side of country music at Blake Shelton's watering hole, and strike upcycled gold at his mom's antique store. Whether you indulge your inner child at the Toy & Action Figure Museum or your sweet tooth at Bedré Fine Chocolate, you'll be back for seconds!

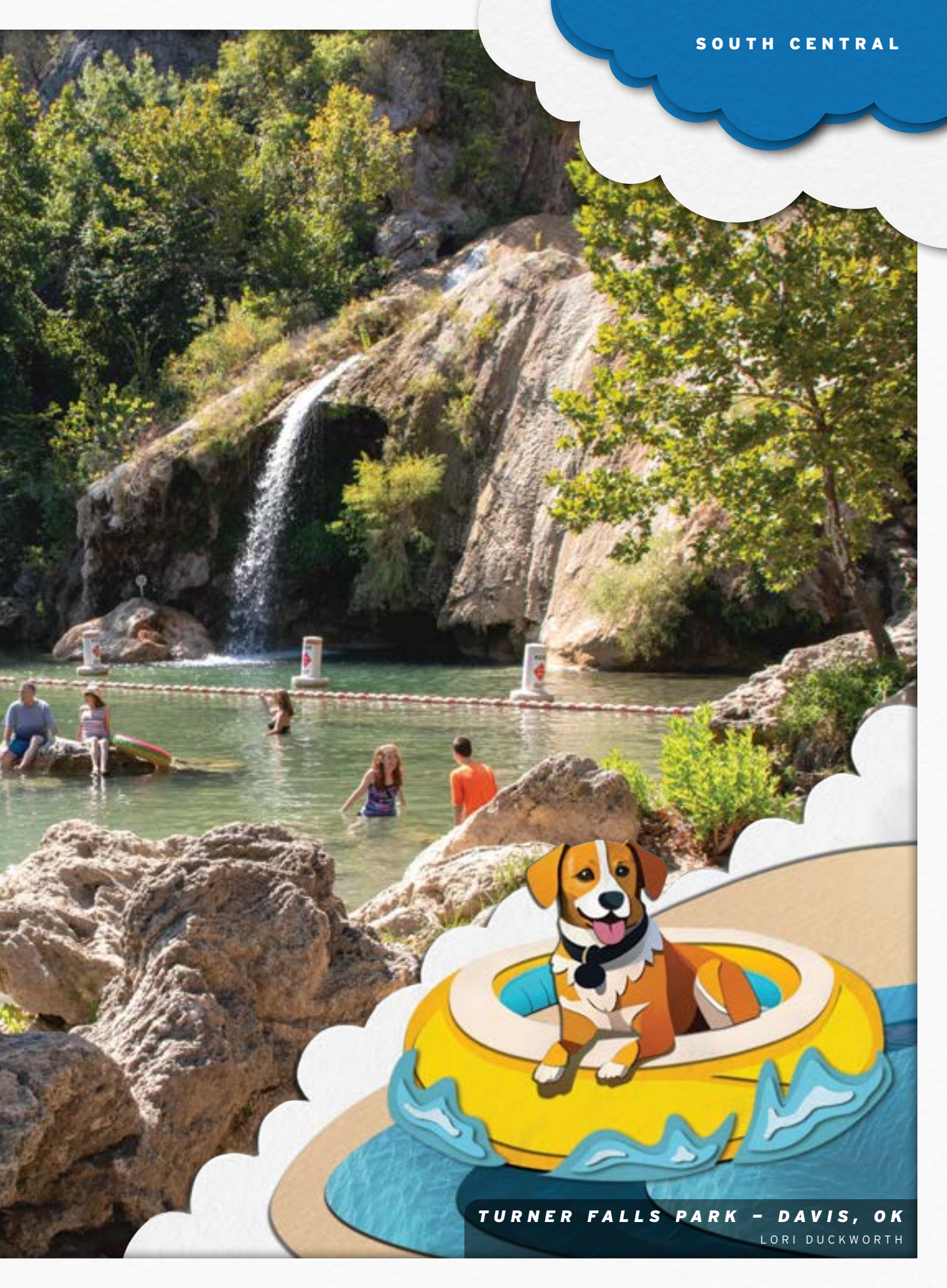



ECHO CANYON SPA RESORT
LORI DUCKWORTH



THE TOY & ACTION FIGURE MUSEUM
LORI DUCKWORTH

Discovery Season

Book a perfect romantic getaway at **Echo Canyon Spa Resort** in Sulphur. Stay in a suite or a cottage, enjoy couples' spa treatments, and luxuriate in fine dining at the Baron of Beef.

Your inner kiddo—and your actual kiddos—will find one nostalgic delight after another at the **Toy & Action Figure Museum** in Pauls Valley, which features friends from Pikachu to Captain Picard.

Like some music with your dinner? Visit Blake Shelton's **Ole Red** in Tishomingo for down-home favorites like Nashville Hot Chicken and Southern Grilled Meatloaf, and stay for a show—Blake and Gwen may even stop by!



OLE RED
LORI DUCKWORTH



SULPHUR CHRISTMAS LIGHTS
LORI DUCKWORTH

Winter • Spring • Summer

Visit Sulphur during the holidays, when Muskogee Avenue transforms into a **Winter Wonderland** with lights, trees, music, storytime with Mrs. Claus, and a performance by Inspyral Circus.

Beans, corn, and squash are essential crops that together are known by the Chickasaws as the Three Sisters. Visit the Chickasaw Cultural Center in Sulphur in March for the **Three Sisters Festival** celebrating these staple foods.

Summertime is never more fun than it is at **Lake Murray State Park**. Book a room in the lodge, check out the nature center at Tucker Tower, or just have #lakelife fun in this scenic wonderland.



LAKE MURRAY
JENNIFER KOURTIS

Refuge for All Seasons

Designated as Platt National Park in 1906, the nearly 10,000 acres now known as the **Chickasaw National Recreation Area** is one of the state's most exciting outdoor getaways.

Visit the historic Platt District and the Travertine Nature Center for a bit of learning fun, then get your adventure started. There's fishing, boating, swimming, and more at the area's two lakes including the **Lake of the Arbuckles**. There are more than 20 miles of trails suitable for all skill levels, and six camping areas provide plenty of places for a good night's sleep.

Plus, the Chickasaw National Recreation Area is just minutes away from downtown Sulphur and all its shops, restaurants, and more, including the luxurious Artesian Hotel, Casino, & Spa; the Chickasaw Cultural Center; the Chickasaw Visitor Center; and so much more.



CHICKASAW NATIONAL RECREATION AREA
MEGAN ROSSMAN



Food for All Seasons

No trip to the Chickasaw Cultural Center is complete without a lunch of venison stew, grape dumplings, and *pashofa* at the on-site **Aaimpa' Café**, where delicious Chickasaw dishes come to life.

One of southern Oklahoma's best patios is at **Café Alley** in Ardmore, where high-end dishes and an expansive beer selection pair with outdoor games and a stage for live music.

You deserve a treat, and **Amber's Sweet Shoppe** in Ada has just the thing—from cookies to cupcakes, trifles to candies, and any other sugar concoction your sweet tooth may desire.

You might leave **Smokin' Joe's Rib Ranch** in Davis, but the memory of these smoked meats, unbeatable sides, and tempting desserts—try the Strawberries on a Cloud—will never leave you.

Oklahoma is home to a great many unbelievable Mexican meals, and **Gonzalez Mexican Restaurant** in Tishomingo is no exception. Try the standard tacos and burritos or branch out with traditional Mexican dishes.

Get a taste of the Old Country at **Papa Gjorgjo** in Ada, with Italian favorites like spaghetti carbonara and tortellini alfredo—plus mouthwatering daily specials like pork chop *criollo* and chicken shrimp Siciliana.



AAIMPA' CAFÉ
JACQUELYN SPARKS/CHICKASAW NATION



GONZALEZ MEXICAN RESTAURANT
LORI DUCKWORTH



AMBER'S SWEET SHOPPE
LORI DUCKWORTH



CAFÉ ALLEY
LORI DUCKWORTH



SMOKIN' JOE'S RIB RANCH
LORI DUCKWORTH



PAPA GJORGJO
LORI DUCKWORTH



BISON



BREWERIES



CHRISTMAS TREES



COUNTRY STAYS



FARM & RANCH ATTRACTIONS



FARM-TO-TABLE



FARMERS MARKETS



FIBER



HORTICULTURE



HUNTING



MAZES



PETTING FARMS



PUMPKIN PICKING



TEACHABLE MOMENTS



TRAIL RIDING



U-PICK



VINEYARDS/WINERIES



WEDDINGS



Plan your next adventure at OklahomaAgritourism.com





CHOCTAW COUNTRY

SOUTHEAST

Around here, the Queen of Country reigns supreme and runs a multifaceted establishment, Reba's Place. There's a fossil cast of the official state dinosaur and a BBQ joint with a Food Network champion for a pitmaster. You can bird-watch for 300+ species, lose yourself in a massive maze, and hang out with the second-largest herd of Asian elephants in the world. In the fall, a scenic byway offers breathtaking views of fiery foliage, and there are festivals for Bigfoot and hot air balloons. There are ample reasons to visit this region in every season, so you better start planning!

SOUTHEAST



TALIMENA NATIONAL SCENIC BYWAY - TALIHINA, OK

SHANE BEVEL

Creature Feature Season

Meet the second-largest herd of Asian elephants in North America at Hugo's **Endangered Ark Foundation**. Take a tour, have a private encounter with an elephant, or even stay overnight in an on-site cabin.

One of Oklahoma's oldest residents lives at Idabel's **Museum of the Red River**. *Acrocanthosaurus atokensis* lived in the Early Cretaceous, but modern-day visitors can see him here in all his glory.

Southeastern Oklahoma is Sasquatch country, with a yearly Bigfoot Festival in Honobia, a plethora of local signs and sightings, and even this Bigfoot selfie stop at the **Colbert Travel Information Center**.



ENDANGERED ARK FOUNDATION
LORI DUCKWORTH



MUSEUM OF THE RED RIVER
LACI SCHWUEGLER



COLBERT TOURISM INFORMATION CENTER
CATRIONA DELIRA



SUGAR BEAR LODGE
LORI DUCKWORTH

Leaf-Peeping Season

When Oklahomans think of fall foliage, they think of southeastern Oklahoma. Here, the scenic reaches of the Ouachita and Sans Bois mountain ranges shine in a million shades of red, orange, gold, and green against the crisp autumn skies, attracting visitors from all over the world to bask in the glorious palette every year.

In addition to gorgeous views along the **Talimena National Scenic Byway**, southeastern Oklahoma in fall offers a cornucopia of enjoyable vistas and exciting events. Stop in at Robbers Cave State Park for the annual Fall Festival, or head to Beavers Bend State Park for the always-popular Folk Festival & Craft Show. Just be sure to share those gorgeous foliage photos with us on social media at @TravelOK.

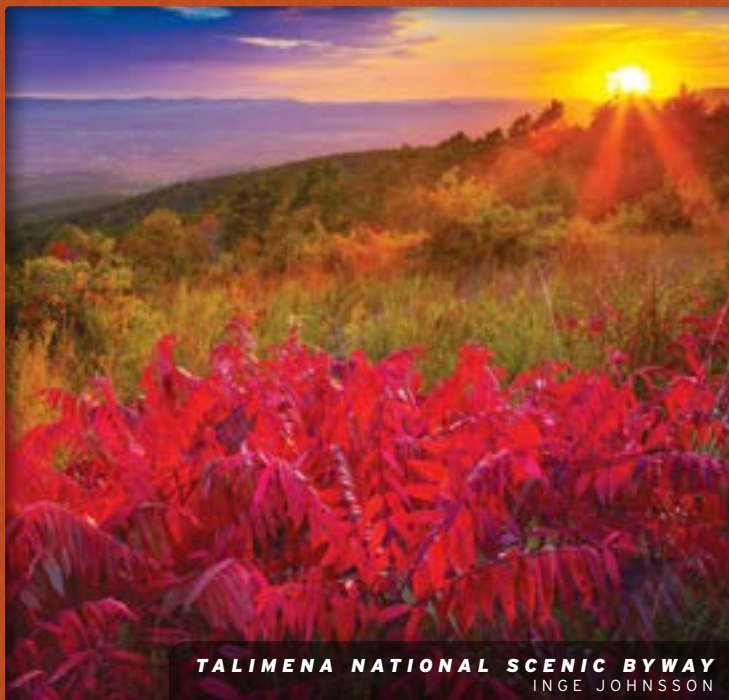

TALIMENA NATIONAL SCENIC BYWAY
INGE JOHNSON



MCALESTER ITALIAN FESTIVAL
LORI DUCKWORTH

Fall • Winter • Spring

One of the state's most exciting fall events is **Poteau Balloon Fest**, which pairs gorgeous, glowing hot-air balloons with the region's unbeatable fall foliage—and plenty of activities for the whole family, from helicopter rides to live music.

Winter is a perfect time to visit southeastern Oklahoma. The area's many cabins, like the **Sugar Bear Lodge** seen here, are a perfect spots to snuggle up against a winter chill.

Held every year since 1971, the **Italian Festival** in McAlester celebrates the many Italian immigrants who settled in this area more than a hundred years ago—and the vibrant (and delicious) culture they brought along.



REBA'S PLACE
LORI DUCKWORTH



THE BLUE ROOSTER
LORI DUCKWORTH

Food for All Seasons

When the Queen of Country invites you to dinner, you go. So, stop by **Reba's Place** in Atoka for some of the best food around and mementos galore from Reba's incredible career.

Despite the name, there's nothing but love at **Pam's Hateful Hussy Diner** in Talihina, with grilled onion burgers, chicken-fried steak, and a full breakfast perfect for fueling a day of exploration.

Get a taste of the Cajun life at **The Blue Rooster** in Hochatown, which serves po' boys, frog legs, and crawfish alongside other Southern-fried favorites. Stop by in May for the annual crawfish boil.

As one of Oklahoma's culinary legends, **Pete's Place** in Krebs is a mainstay in a town known for excellent Italian food. Gather 'round the table for family-style servings of pasta, steaks, and their famous lamb fries.

Need lunch on the road but can't stomach another drive-thru? Stop in downtown McAlester at **Lucy's Two**, which slays mid-day hunger with delectable salads, soups, sandwiches, desserts, and more.

As one of the best pies in the state can be found at **High Street Pizza** in Antlers. In addition to pizzas, sandwiches, and pasta, visitors can sample worked-up potatoes, calzones, and rich cheesecake for dessert.



LUCY'S TWO
LACI SCHWOEGLER



PAM'S HATEFUL HUSSY DINER
LORI DUCKWORTH



PETE'S PLACE
LORI DUCKWORTH



HIGH STREET PIZZA
LORI DUCKWORTH



• THINGS TO DO - PLACES TO STAY

DISCOVER DURANT

HOME OF THE WORLD'S LARGEST PEANUT!

DISCOVERDURANT.COM 580-624-0880



GREEN COUNTRY**NORTHEAST**

Green Country is home to Bob Dylan's archives and Frank Lloyd Wright's only skyscraper. There are multisensory playgrounds, luchador matches, and spring baseball games. Sparkling blue lakes offer a break from the summer heat and a mirror for fall foliage, and light displays illuminate botanic gardens in winter. You can stay in a treehouse or a ritzy 1920s hotel and experience Black Wall Street through holographic technology. There's an art museum inside an old mansion, a famous studio that was once a church, and a classy restaurant that used to be a bank. And Woody Guthrie's legacy lives on.

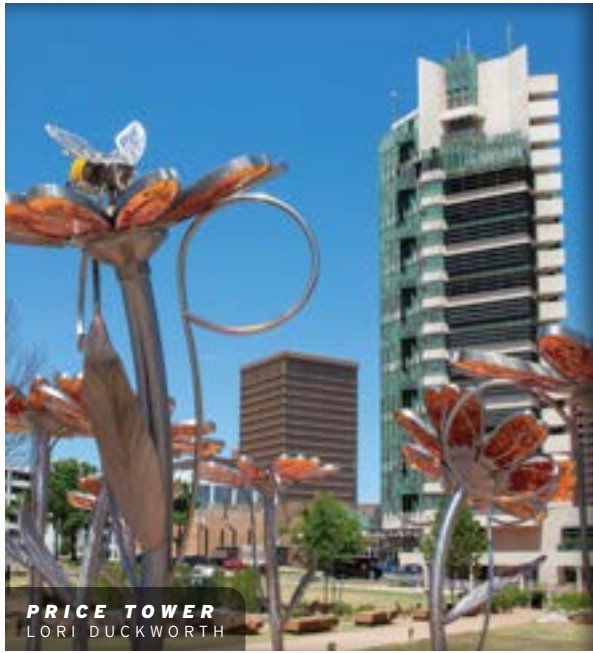

PRICE TOWER
LORI DUCKWORTH



GATHERING PLACE
LORI DUCKWORTH

Culture for All Seasons

Built in 1956, Frank Lloyd Wright's **Price Tower** originally was intended for downtown New York City. Year-round, guests can wine and dine, admire art, or spend the night inside this 19-story Bartlesville landmark.

With sprawling gardens, whimsical playgrounds, and adventures for all ages, it's evident why **Gathering Place**, Tulsa's 100-acre riverfront park was recognized in Tripadvisor's top 10 percent of attractions worldwide.

Festival Season

Nothing signals the changing of seasons like the food festivals hosted throughout Oklahoma's northeast region. Every spring, thousands of visitors gather at the **Stilwell Strawberry Festival** to celebrate the plentiful strawberry harvest and the crowning of the newest Strawberry Queen.

For almost 60 summers, the **Porter Peach Festival** has enticed those far and wide with promises of fresh, juicy peaches and rows of peach-flavored delights. Other summer staples like **Jay's Huckleberry Festival** or the **World's Largest Calf Fry** in Vinita allow visitors to participate in quirky, beloved hometown traditions.

Tulsa ushers in the cooler months with **Oktoberfest**, a jam-packed weekend of Bavarian-style entertainment, giant German bier steins, gleeful polka dancing, and hearty offerings of bratwurst, pretzels, and strudel.



PORTER PEACH FESTIVAL
LORI DUCKWORTH



BLUESTEM FALLS
AHMER ASIF



SHANGRI-LA GOLF CLUB, RESORT & MARINA ON GRAND LAKE
PROVIDED

Spring • Summer • Fall

Hidden among Pawhuska's prairie is **Bluestem Falls**, a picturesque cascade tumbling over shale and sandstone cliffs. This scenic retreat beckons hikers to spend crisp spring mornings amid lush greenery and bubbling brooks.

Summer never ends at **Shangri-La Golf Club, Resort & Marina** on Grand Lake's Monkey Island. Paradise materializes in the form of a resort-style pool, golf courses, a luxury spa, and chartered yachts.

Hosted each November, Tulsa's **Día De Los Muertos (Day of the Dead) Arts Festival** unites the acts of remembrance and celebration with live performances, dancing, and food throughout the Tulsa Arts District.



DÍA DE LOS MUERTOS ARTS FESTIVAL
CASEY HANSON



CLICK'S STEAKHOUSE
LORI DUCKWORTH



RAGGEDY'S CAFE
LORI DUCKWORTH



THE CANEBRAKE
LORI DUCKWORTH

Food for All Seasons

Since 1962, **Click's Steakhouse**, a Pawnee favorite, has served up hand-cut steaks and scratch-made pies. Don't forget to inquire about Click's story and ask for a side order of fries.

Posted in gorgeous historic downtown Bartlesville, the **Painted Horse Bar & Grille** only serves Angus beef that's sourced from a partnership with the nearby Wolf Creek Ranch.

Raggedy's Cafe, a go-to Grove lunch spot, specializes in award-winning sandwiches, salads, soups, and desserts and is the perfect spot to refuel for more Grand Lake adventures.

Asian fusion hot spot **Yokozuna**, which has locations in Tulsa and Oklahoma City, features generous noodle bowls that are sure to warm up on any chilly winter day.

At **The Canebrake**, 300 acres of scenic bliss, rejuvenating spa treatments, an art gallery, and a fine dining experience call visitors to this Wagoner retreat.

Some of the region's finest hand-tossed pizzas come from **Sam & Ella's Chicken Palace** in Tahlequah. While the actual chicken options are limited, the pizzas with an array of toppings are a must-try after floating the Illinois River.



THE TAVERN
LACI SCHWUEGLER



PAINTED HORSE BAR & GRILLE
LORI DUCKWORTH



SAM & ELLA'S CHICKEN PALACE
LORI DUCKWORTH



YOKOZUNA
LORI DUCKWORTH

TAHLEQUAH

Unexpectedly Oklahoma

NSU
BIKING
RAFTING
SHOPPING
LIVE MUSIC
CHEROKEE CULTURE
SCENIC ILLINOIS RIVER
LAKE TENKILLER
SCENIC HIGHWAYS
UNIQUE DINING
HISTORIC DOWNTOWN
GORGEOUS LODGING



**TOUR
TAHLEQUAH**



918-456-3742/TOURTAHLEQUAH.COM



RED CARPET COUNTRY

NORTHWEST

Northwest Oklahoma boasts a bevy of natural and manmade treasure. There are salt plains where you can dig up your own souvenirs in the warmer seasons and alabaster caves where thousands of bats lie low through fall and winter. You can wander around massive children's museums or towns lined with murals. There are real dinosaur tracks, mile-high mesas, and Bortle 1 skies that offer unparalleled stargazing opportunities. And in this region, there's even a Mexican restaurant within a tiny airport where the food's so tasty, pilots will land their planes just to eat it!



SALT PLAINS NATIONAL WILDLIFE REFUGE - JET, OK

KIM BAKER/OKLAHOMA TOURISM

Culture for All Seasons

Also known as the “Palace on the Prairie,” the **Marland Mansion & Estate** in Ponca City is an homage to the Davanzati Palace in Italy and includes a wide array of art inside.

In **Alva**, you can see amazing art without stepping foot in a museum. Make your way through the city streets and check out the diverse murals that tell the stories of the city and state.

Both children and adults can have fun and learn at **Leonardo’s Children’s Museum** in Enid. Explore two sprawling floors filled with hands-on exhibits, as well as Adventure Quest, a large, community-built play space.



MARLAND MANSION
MARY WATERS

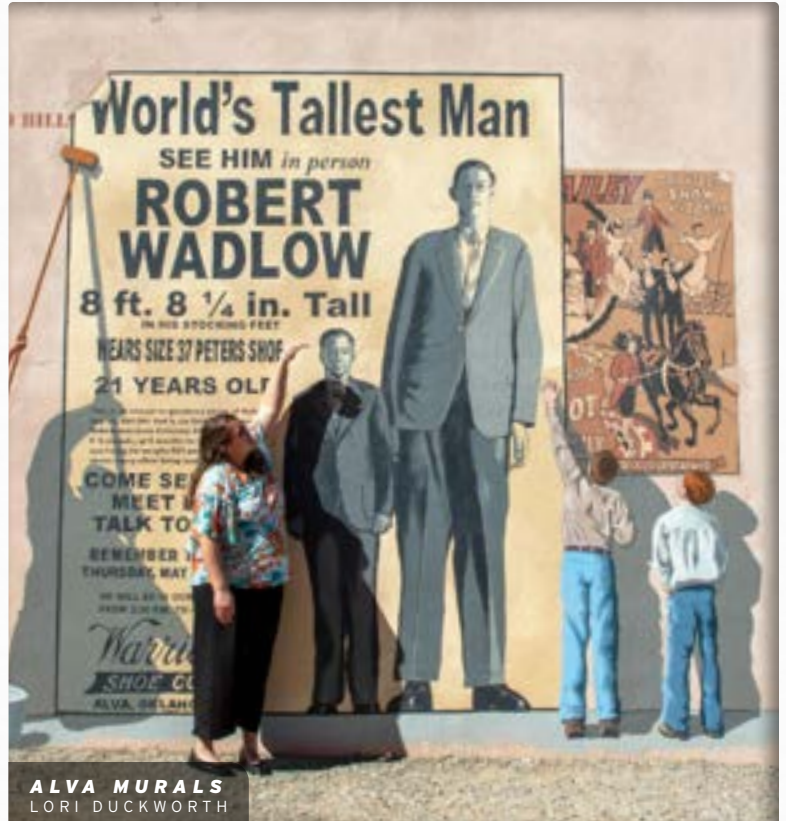

ALVA MURALS
LORI DUCKWORTH



LEONARDO'S CHILDREN'S MUSEUM
ROB HOUSTON/VISIT ENID



HITCHING POST
OKLAHOMA AGRITOURISM

Adventure for All Seasons

The northwest region of Oklahoma is an outdoor enthusiast's dream come true. Take a hike through the beautiful **Black Mesa State Park**, which is full of trails, rare plants, and pristine bird-watching. Once the sun goes down, you'll witness some of the darkest nighttime skies available anywhere in the world. Scout out the perfect spot for stargazing during the annual Perseid meteor shower in August or the Okie-Tex Star Party every September. After you've basked in awe of the night sky, spend the night at one of the region's immersive inns like Hitching Post, the Hoot Owl Ranch, or the Black Mesa Bed & Breakfast.

Spring • Summer • Fall

Discover the rare and beautiful treasures that lie just beneath the surface of the Northwest region by embarking on a crystal-digging excursion at the **Salt Plains National Wildlife Refuge** every April through October.

When the summer sun arrives in the northwest region, escape the heat with a dip in the scenic **Wentz Camp & Pool**, set against the unique backdrop of two castle-style towers.

Day or night, the large-scale sculptural pavilion known as **Under Her Wing Was the Universe** is an excellent place for a picnic or just a scenic stroll through Enid.



UNDER HER WING WAS THE UNIVERSE
LORI DUCKWORTH

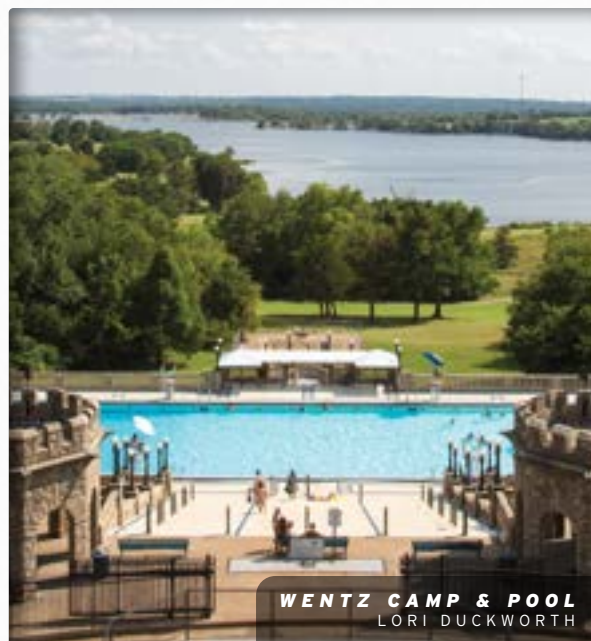

WENTZ CAMP & POOL
LORI DUCKWORTH



Food for All Seasons

The **Kumback Cafe** has been satisfying visitors in Perry since 1926 with homestyle dishes like fluffy omelets and pancakes for breakfast and chicken-fried steak and roast beef sandwiches for lunch and dinner.

Whether you're craving pizza, pasta, garlic bread, or all three, **Diarti Italian Cafe** in Woodward is the place to go for Italian food in northwest Oklahoma.

Fuel up in Enid at **Wee Too Restaurant** with a menu full of breakfast favorites like the Garbage Omelet stuffed with ham, bacon, sausage, green peppers, onions, cheese, and diced tomatoes.

For home cooking and a small-town atmosphere, plan a stop at **Smrcka's Dairy Snack** in Medford, and make sure you get a slice of their homemade butterscotch or coconut pie.

Find a little slice of Bavaria in Waynoka when you visit **Cafe Bahnhof**, the region's premier destination for warm pretzels, schnitzel, and any other authentic German delicacies you're craving.

Whether you're getting your day started or need a mid-day boost for more exploring, Guymon's **Urban Bru Cafe** has a gourmet cup of coffee just for you—and a freshly baked pastry to go with it.



KUMBACK CAFE

LORI DUCKWORTH



SMRCKA'S DAIRY SNACK

LORI DUCKWORTH



DIARTI ITALIAN CAFE

LORI DUCKWORTH



URBAN BRU CAFE

LACI SCHWOEGLER



CAFE BAHNHOF

LORI DUCKWORTH



WEE TOO

LORI DUCKWORTH

Feel the Energy

Visit Enid.org



From Comic Con to Kites Over Enid, from Tombstone Tales to the Corvette Expo, come celebrate heritage and culture in a growing arts city!



Travel
OKLAHOMA
TravelOK.com

**Red Carpet
Country.com**

GREAT PLAINS COUNTRY

SOUTHWEST

Southwest Oklahoma has swimming beaches perfect for summertime and an indoor waterpark that's open in every season. Bison roam year-round, and eagles soar in the winter. You can sleep in a birdhouse fit for humans above a creek and camp inside a canyon in autumn or spring. There are ancient mountains to climb, trading posts to explore, and museums devoted to everything from aerospace and Indigenous culture to Route 66 and the Chisholm Trail. Here, you can even enjoy classic American fare in a roadside diner that might as well be a portal to the 1950s!





BIRDHOUSE COTTAGES - MEDICINE PARK, OK

LORI DUCKWORTH

Holiday Season

Southwestern Oklahoma is one of Santa's favorite stops, because they know how to celebrate the holidays.

In Elk City, Christmas has a taste of the British with a double-decker Christmas bus as the centerpiece of the annual Christmas in the Park celebration in Ackley Park, which also offers a Christmas train, a carousel, a holly jolly trolley, and more.

The fun doesn't stop there. Altus' annual Home for the Holidays Christmas parade has a contest for the best float, plus refreshments and shopping in the downtown area. Duncan hosts an annual Christmas parade featuring antique cars, tractors, marching bands, floats, and even horses spreading the holiday joy.



MISTLETOE EXPRESS
LORI DUCKWORTH



MOUNTAIN VIEW FREE FAIR
LORI DUCKWORTH



RUSH SPRINGS WATERMELON FESTIVAL
LORI DUCKWORTH

Festival Season

Since 1915, the **Mountain View Free Fair** every August has featured carnival rides, entertainment, games, arts, crafts, art exhibits, and food stands—plus livestock shows on weekend nights.

One of Oklahoma's most popular summer events, the **Rush Springs Watermelon Festival** is an August delight that attracts tens of thousands of people to enjoy more than 50,000 pounds of watermelon every year.

With the Fort Sill Army Base nearby, Lawton offers many chances to interact with cultures from all over the world. Celebrate with food, music, and art at the **Lawton International Festival** every September.



Museums for All Seasons

Within Lawton's Elmer Thomas Park, the **Museum of the Great Plains** offers a centuries-long look at life on the Great Plains, with exhibits showcasing everything from tornadoes to fine art.

Altus' **Museum of the Western Prairie** tells a story stretching over eons, from the formation of the nearby Wichita Mountains to the heroic operations that have come from the local Air Force base.

Explore the Lords of the Plains at the **Comanche National Museum & Cultural Center** in Lawton's Elmer Thomas Park. Discover Comanche culture through art and artifacts at this Oklahoma gem.

Spring • Summer • Fall

Spanning 30,000 acres in Greer and Beckham counties, the **Sandy Sanders Wildlife Management Area** attracts bird-watchers and hunters seeking bobwhite quail, turkey, deer, and more.

One of the state's premier outdoor destinations, the **Wichita Mountains Wildlife Refuge** astounds visitors of all ages who come to hike, go mountain biking, or meet bison, longhorn cattle, elk, and prairie dogs.

For an autumn family getaway, there's nowhere like **P Bar Farms** near Hydro. With a corn maze, pumpkin patch, petting zoo, and more, it's the perfect spot to get in the fall groove.

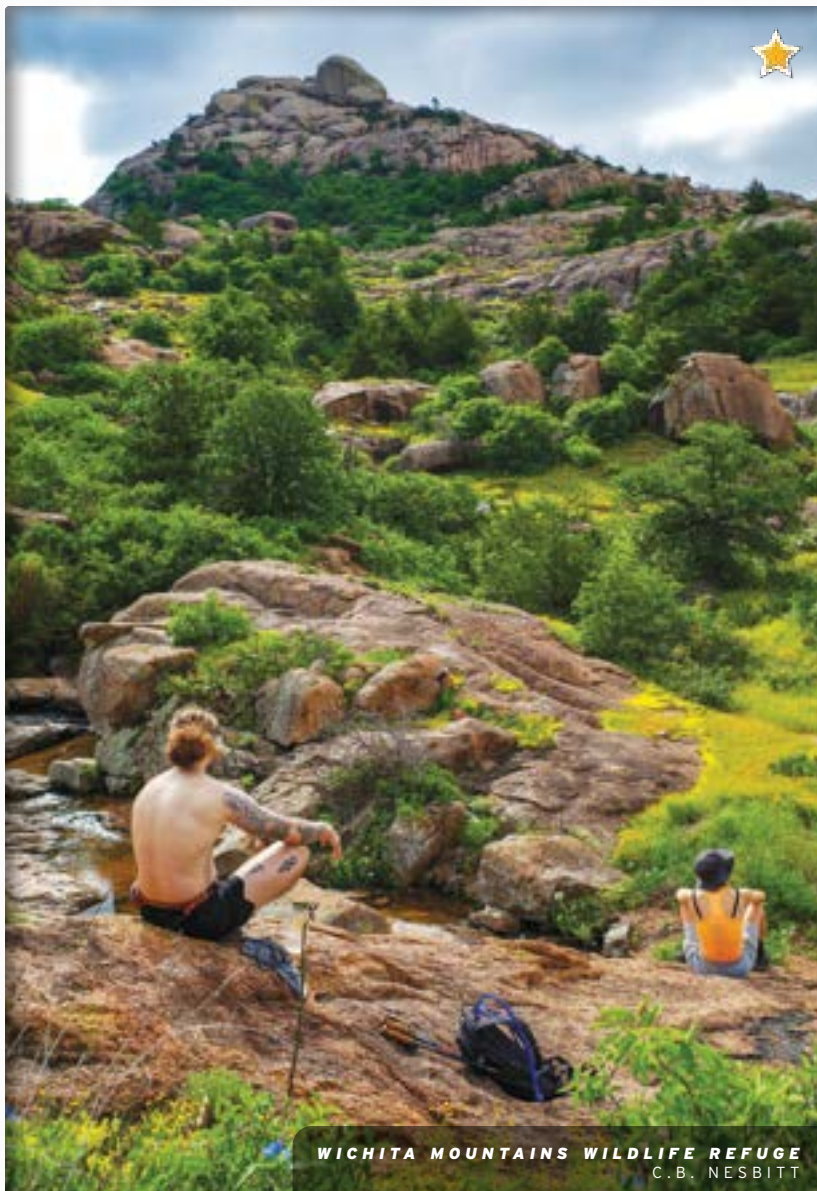

WICHITA MOUNTAINS WILDLIFE REFUGE
C.B. NESBITT

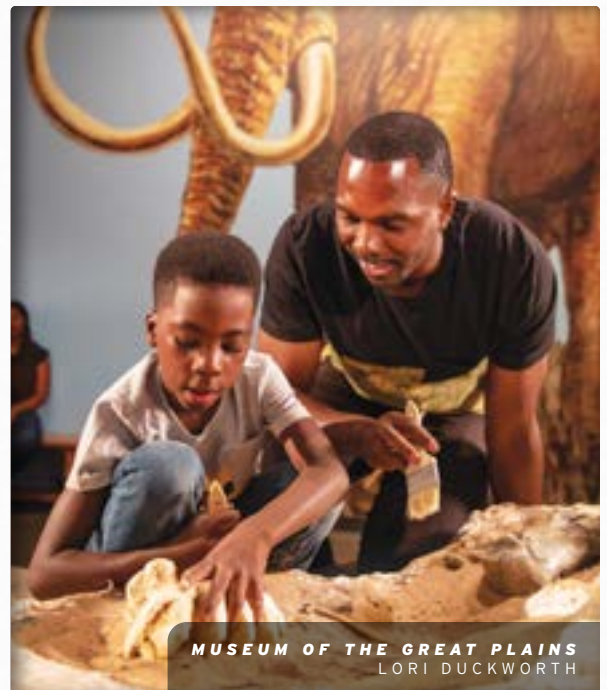

MUSEUM OF THE GREAT PLAINS
LORI DUCKWORTH

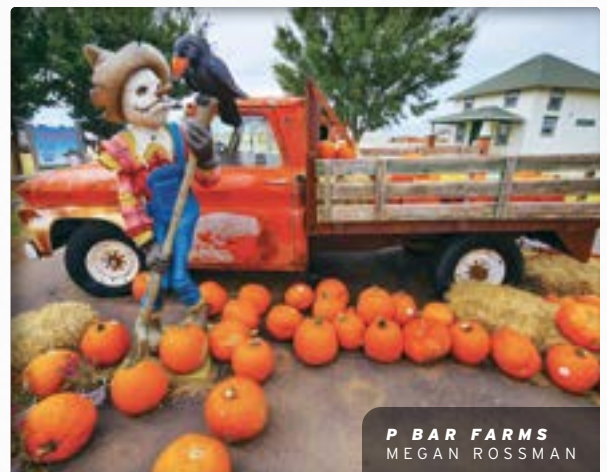

P BAR FARMS
MEGAN ROSSMAN



PRAIRIEFIRE
LACI SCHWOEGLER



MUTTI'S GERMAN RESTAURANT
LORI DUCKWORTH



PIZZA CORRAL
LORI DUCKWORTH

Food for All Seasons

Located in a restored train depot, **Prairiefire** in Elk City services appetites big and small with salmon, street tacos, hearty salads, and steaks grilled to perfection.

Visitors can enjoy breakfast dishes like a fried egg sandwich or lox bagel and a variety of lunch options at **Big Belly Deli** in Marlow, living up to its name deliciously.

For those hungry for a walk on the German side, **Mutti's** in Lawton offers Rhineland delights like spaetzle, schnitzel, bratwurst, and unforgettable strudel with ice cream for dessert.

Those hoping for a dining experience that mimics meals at Grandma's table, **Café Downtown** in Clinton is just the place, with delicious sandwiches, salads, soups, daily specials, and perfect pies and cakes for dessert.

Ever built your own stromboli? You can at **Pizza Corral** in Elgin, which offers dozens of toppings to let every diner customize their own stromboli, pizza, or calzone. Just be sure to save room for gelato.

Craving a birria taco? Nobody does them like **Cabo Taco Cocina Mexicana** in Lawton, where brothers Rolando and Lorenzo Perez serve Mexican classics with seven choices of protein alongside rich, tasty birria sauce.



BIG BELLY DELI
LORI DUCKWORTH



CAFÉ DOWNTOWN
LORI DUCKWORTH



CABO TACO COCINA MEXICANA
LORI DUCKWORTH



Travel
OKLAHOMA
TravelOK.com



Visit

Southwest Oklahoma's
GREAT PLAINS
Country
greatplainscountry.com

Lawton-Fort Sill

Nestled in the foothills of the Wichita Mountains Wildlife Refuge

VisitLawtonOK.com





A one-of-a-kind weekend celebration of Route 66's past, present, and future.
You've never seen The Mother Road like this!

AAA Oklahoma will presents the third annual AAA Route 66 Road Fest. If you are a fan of Route 66, classic cars, Americana, the colorful history of The Mother Road, or just looking for a fun, family-friendly weekend activity – *mark your calendar!*

**Interactive Route 66 Historical Exhibits,
Over 200 Classic Cars, Vendors from Across the Country,
Activities for the Whole Family – *and More!***

Visit Route66RoadFest.com for tickets and more details,
including deluxe coach trips to Road Fest.



TULSA • JUNE 22-23, 2024
SageNet Center at Tulsa Expo Square

ROUTE 66
ROAD FEST
IS AN

SRO
PRODUCTION

ATTRACTIONS

ADA

Ada Area Chamber of Commerce
580-332-2506 | adachamber.com

Ada Gaming Center
580-436-3740 | adagaming.com

Ada Main Street
580-436-6100 | adamainstreet.com

Ada Shakespeare Company
18th & Scenic | 580-320-2034

Arts District of Ada
830 E Main St | 580-559-5296

Chickasaw Nation
580-436-2603 | chickasaw.net

Chickasaw Press
580-436-7282 | chickasawpress.com

Cornerstone Kids' Ranch
580-250-3214
cornerstonekidsranch.com

Eccentric Duffer Golf Course & Range
580-332-4950 | eccentricduffer.com

Hallie Brown Ford Fine Arts Center
580-559-5851 | ecok.edu

Lakewood Golf Course
580-332-5151 | chickasawcountry.com

Lazer Zone Family Fun Center
580-332-4855 | adalazerzone.com

McSwain Theatre
580-332-8108 | mcswaintheatre.com

Oklahoma Sports Park
580-332-5535
oklahomasportspark.com

Southern Wind Stripper Guide Service
580-320-8476 | southernwindlake
texomaguideservice.com

Star Skate Ada
580-332-3023 | starskate.com

Waddell Vineyards
580-421-6933 | waddellvineyards.com

Wintersmith Park
580-436-6300 | adaok.com

ADAIR
Slabbin Mike's Crappie Fishing
405-420-7868
slabbinmikesguideservice.com

Twin Arrows Buffalo Market
308 S Mayes | 918-785-5695

Windsong Adventures Outdoor Entertainment
918-864-0055
windsongadventures.com

AFTON
Cherokee Yacht Club & Marina
918-782-4421 | arrowheadok.com

Marina Del Rey Resort
918-937-6103 | marinadelreyresort.com

Monkey Island Trail & Hayrides
918-257-4195 | royalhorseranch.net

Safe Harbor Harbors View Marina
918-782-3277 | shmarinas.com

Sail Grand Waterfront
918-257-6000 | sailgrand.com

Shangri-La Guide Service
918-964-0049 | grandlakeareainfo.
com/shangri-la-guide-service

Tera Miranda Harbor & Resort
918-257-4274 | teramiranda.com

Thunder Bay Marina
918-782-4414 | ugljohns.com

ALINE

Sod House Museum
580-463-2441
okhistory.org/sites/sodhouse

ALLEN

Rocky Top Winery
580-421-5792 | rockytopwineryllc.com

ALTUS

Altus Chamber of Commerce
580-482-0210 | altuschamber.com

Altus City Reservoir
580-481-2265 | altusok.gov

Main Street Altus
580-482-2277 | mainstreetaltus.org

Museum of the Western Prairie
580-482-1044
okhistory.org/westernprairie

The Greens of Altus
580-480-0209 | altusok.gov

ALVA

Alva Area Chamber of Commerce
580-327-1647 | alvaok.net

Act 1 Theatre
424 Flynn St | 580-327-0622

Alva Golf & Country Club
44483 Jefferson Rd | 580-327-2296

Alva Regional Airport Museum
580-327-2898 | redcarpetcountry.com

Bradt's Menagerie
580-430-1269 | bradtsmenagerie.com

Cherokee Strip Museum
580-327-2030 | csmalva.org

Graceful Arts Gallery & Studios
580-327-2787 | gracefulartscenter.org

NWOSU Museum of Natural History
Northwestern Oklahoma State University | 580-327-8513

AMES

Ames Astrobleme Museum
580-753-4624 | aoghs.org

Hajek Motorsports Museum
105 E Corporate Dr | 580-753-4611

ANADARKO

Anadarko Chamber of Commerce
405-247-5555 | anadarkochamber.org

Anadarko Heritage Museum
311 E Main St | 405-247-3240

Apache Tribe of Oklahoma
405-247-9493 | apachetribe.org

Delaware Nation
405-247-2448
delawarenation-nsn.gov

Entwined Vines Winery
17134 CR 1340 | 405-320-0452

Fancy Dancer Leather Designs
302 W Alabama | 405-933-0990

McKee's Indian Store & Susan Peters Gallery
572-226-0013 | mckeesindianstore.com

National Hall of Fame for Famous American Indians
405-247-5555 | americanindianhof.com

Oklahoma Indian Arts & Crafts Cooperative
214 NW 2nd St | 405-247-3486

Southern Plains Indian Museum
405-247-6221 | doi.gov/iacb

Wichita & Affiliated Tribes
405-247-2425 | wichitatribe.com

Wichita Tribal History Center
405-247-2425 | wichitatribe.com

ANTLERS

Lake Ozzie Cobb
918-297-0153 | wildlifedepartment.com

Pushmataha County Chamber of Commerce
580-298-2488 | pushcochamber.com

Pushmataha County Historical Society Museum
119 W Main St | 580-271-2866

Wildlife Heritage Center Museum
610 SW D St | 580-298-9933

APACHE

Apache Chamber of Commerce
PO Box 461 | 580-695-0048

24 Hour Prayer Teepee
524 Coblake St | 580-588-2667

Apache Historical Society Museum
101 W Evans Ave | 580-588-3392

Fort Sill Apache Tribe
580-588-2298 | fortsillapache-nsn.gov

ARCADIA

Crestview Farms
5521 N Douglas Blvd | 405-823-2430

OK County 66
13441 E Hwy 66 | 405-396-2055

Paul McCartney Sign
Hiwassee Rd & Old Hwy 66

POPS
405-927-7677 | pops66.com

Round Barn
405-396-0824 | arcadiaroundbarn.com

TimberLake Alpaca Farm
12001 E Waterloo Rd | 405-341-8444

ARDMORE

Ardmore Chamber of Commerce
580-223-7765 | ardmored.org

Ardmore Tourism Authority
580-223-7765 | exploreardmore.com

Ardmore Community Water Park
580-223-2147 | ardmoredcity.org

Ardmore Little Theatre
580-223-6387
ardmorelittletheater.com

Ardmore Main Street
580-226-6246
ardmoremainstreet.com

Ardmore Regional Park, City Lake & 5k8 Park
580-223-4844 | ardmoredcity.org

Broadlawn Park & Central Park
580-223-4844 | ardmoredcity.org

Charles B Goddard Center for Visual & Performing Arts
580-226-0909 | goddardcenter.org

The Clubhouse
580-221-2566 | ardmoredcity.org

Eliza Cruce Hall Doll Collection
580-223-8290 | ardmored.okpls.org

Get Hooked Fishing Guide
Lake Murray & Lake Texoma
580-630-1725

Gold Mountain Casino
580-223-3301 | chickasaw.net

Greater Southwest Historical Museum
35 SW Sunset Dr | 580-226-3857

Jones Southern Oklahoma Quail & Pheasant Hunts
580-504-5537 | huntingquail.com

Lake Jean Neustadt
580-223-4844 | ardmoredcity.org

Lake Murray Marina
580-223-9339
lakemurraymarinaok.com

Lake Murray State Park
580-223-4044
TravelOK.com/MurraySP

Lake Murray State Park Golf Course & Pro Shop
580-223-6613
TravelOK.com/LakeMurrayGolf

Lake Murray Water Sports & Mini Golf
580-223-7185
lakemurraywatersports.com

Lake Scott King
580-223-4844 | ardmoredcity.org

Lakeview Golf Course
580-223-4260 | ardmoredcity.org

Military Memorial Museum
580-226-3857
gshm.org/military-museum

Mountain Lake
580-561-6145 | ardmorescity.org

Murray Harbor
580-262-4707 | murrayharbor.com

Urban Air Trampoline & Adventure Park
1601 Woerz Way
urbanairtrampolinepark.com

ARNETT

J & J Hunting
580-939-2498 | jjhunting.com

Lake Vincent
580-474-2668
wildlifedepartment.com

Windmill Outfitters
580-938-1001 | windmilloutfitters.com

ATOKA

Atoka County Chamber of Commerce
580-889-2410 | atokaokchamber.com

Atoka Lake
580-889-3341
atokaok.org/144/Attractions

Atoka Motorsports Park
580-239-0889 | atokasanddrags.com

Atoka Museum, Civil War Cemetery & Visitors Center
2902 N Hwy 69 | 580-889-7192

Atoka Trails Golf Club
580-364-7771 | atokatrails.com

Boggy Depot Park
580-889-5625 | chickasawcountry.com

McGee Creek Natural Scenic Recreation Area Trail System
2011 N Centerpoint Rd
580-889-5822

McGee Creek State Park & Reservoir
580-889-5822
TravelOK.com/McGeeCreek

Reba's Place
580-378-7366 | rebasplace.com

Roadside Revolver
N Mississippi Ave

BARNSDALL

Barnsdall Chamber of Commerce
409 W Main St | 918-847-2202

Bigheart Museum
616 W Main St | 918-847-2397

Birch Lake
918-396-3170 | swt.usace.army.mil

Lake Waxhoma
4 miles E of Barnsdall | 918-847-2980

Main Street Oil Well
8th & Main St | 918-847-2202

BARTLESVILLE

Bartlesville Chamber of Commerce
918-336-8708 | bartlesville.com

Visit Bartlesville
918-336-8709 | visitbartlesville.com

Adams Golf Club
918-331-3900 | adamsmunigolf.com

Bartlesville Area History Museum
918-338-4290 | bartlesvillehistory.com

Bartlesville Community Center
918-337-2787
bartlesvillecommunitycenter.com

Bartlesville Symphony Orchestra
918-336-7717
bartlesvillesymphony.org

Children's Musical Theatre of Bartlesville
918-336-0558 | cmtonstage.com

Cooper & Mill Brewing Company
918-876-3535 | cooperandmill.com

Delaware Tribe of Indians
918-337-6590 | delawaretribe.org

Delaware Tribe of Indians History Museum
918-337-6541 | delawaretribe.org

Frank Lloyd Wright's Price Tower & Price Tower Arts Center
918-336-1000 | pricetower.org

Frank Phillips Home
918-336-2491 | frankphillipshome.org

Hudson Lake
918-338-4154 | cityofbartlesville.org

Jo Allyn Lowe, Johnstone & Sooner Parks
918-338-4154 | cityofbartlesville.org

Kiddie Park
205 N Cherokee Ave | 918-336-5337

La Quinta Foster Mansion
918-335-6234 | okwu.edu/laquinta

Lance's Guide Service
918-607-7357 | lancesguideservice.com

Lee Lake Paddle Boats
2200 SE Adams Blvd | 918-213-9626

Osage Casino - Bartlesville
918-335-7519 | osagecasinos.com

Pathfinder Parkway
918-338-4154 | cityofbartlesville.org

Phillips Petroleum Company Museum
918-977-6166 | phillips66museum.com

Theater Bartlesville
918-336-1900 | theaterbartlesville.com

Tower Center at Unity Square
918-337-2787 | unitysquareville.com

Windle's Rock & Jewelry
918-333-2814 | windlesjewelry.com

Woolaroc Museum & Wildlife Preserve
918-336-0307 | woolaroc.org

Yocham's Custom Leather & Cowboy Decor
918-335-2277
yochamscustomleather.net

BATTIEST

Glover River
918-527-5308 | fs.usda.gov/ouachita

BEAVER

Beaver Dunes Park
1 mi N of Beaver on US Hwy 270
580-527-1479

Jones & Plummer Trail Museum
1107 S Douglas | 580-625-4439

BEGGS

Duck Creek Casino
918-267-3468
creeknationcasinoduckcreek.com

BERNICE

Bernice Area at Grand Lake State Park
918-257-8330 | TravelOK.com/Bernice

Indian Hills Marina
918-256-6954 | indianhillsmarina.com

Southwinds Marina
918-256-8650 | southwindsmarina.com

BETHANY

Eldon Lyon Park
405-789-2146 | cityofbethany.org

Gallery 66
6728 NW 39th Expy | 405-314-2430

Jana's Stained Glass Studio
7406 NW 36th St | 405-245-2279

The Northwest Oklahoma City Chamber
405-789-1256 | nwokc.com

Riversport Flat Tide
3901 E Overholser Dr
riversportokc.org

BIG CABIN

Cabin Creek Battlefield
918-456-2751
okhistory.org/sites/cabincreek

Giant Statue of Chief Standing Brave
31209 S Hwy 69 | 918-783-5121

BILLINGS

Dr. Renfrow-Miller Museum
201 S Broadway Ave | 580-725-3280

BINGER

Caddo Heritage Museum
405-656-2344 | mycaddonation.com

Caddo Nation
405-656-2344 | caddonation-nsn.gov

Johnny Bench Museum
405-656-2426 | townofbinger.org

BIXBY

Bixby Metro Chamber of Commerce
918-366-9445 | bixbychamber.com

Charley Young Event Park
918-366-4430 | bixbyok.gov

Lake Bixhoma
918-366-3859 | bixbyok.gov

The Links on Memorial Golf & Athletic Club
918-369-6035 | lindseygolf.com

Tribe Circus Arts
918-948-0337 | tribecircusarts.com

Washington Irving Memorial Park & Arboretum
918-366-4430 | bixbyok.gov

BLACKWELL

Blackwell Area Chamber of Commerce
580-363-4195 | cityofblackwell.com

Blackwell Tourism
580-363-4195 | cityofblackwell.com

Blackwell Municipal Golf Course
580-363-1228
blackwellgolfcourse.com

Legion Park
580-363-7250 | cityofblackwell.com

Top of Oklahoma Barn Quilt Trail & Historical Society Museum
580-363-0209 | cityofblackwell.com

BLAIR

Pebbles Beach Putt-Putt & Paddleboats
21265 OK-44A | 580-471-8282

BLANCHARD

Blanchard Chamber of Commerce
405-485-8787
blanchardchamber.com

Winter Creek Golf & Country Club
405-224-4653 | wintercreekgc.com

BLANCO

Choctaw Hunting Lodge
580-740-0040
choctawhuntinglodge.com

BOISE CITY

Cimarron Heritage Center Museum
580-544-3479 | chcmuseumok.com

Cimmy the Dinosaur & Tin Woodsman
580-544-3479 | chcmuseumok.com

BOKCHITO

Museum of Creation Truth
3290 State Rd 22 | 580-924-0803

BOLEY

Boley Chamber of Commerce
120 S Pecan | 918-667-9790

Boley Historic District
918-667-9790 | thetownofboley.org

Boley Historical Museum
10 W Grant St | 918-667-9790

Boley Tours
918-667-9790 | boleytours.com

Farmers & Merchants Bank
2nd & Pecan (Main St) | 918-667-3341

BOSWELL

Boswell Rodeo Arena
467 Hwy 70 E

BRAGGS

Greenleaf Lake
3 mi S of Braggs on Hwy 10 S
918-487-5196

Greenleaf Marina & Grill
12022 Greenleaf Rd | 918-487-7264

Greenleaf State Park
918-487-5622
TravelOK.com/Greenleaf

BRAMAN

SouthWind Casino Braman
580-385-2440 | southwindcasino.com

SouthWind Casino Kanza
9695 US-177 | southwindcasino.com

BRISTOW

Bristow Area Chamber of Commerce
918-367-5151 | bristowchamber.com



ADVENTURE JUST MET ITS MATCH.

SO DID FUN, ATMOSPHERE AND CULTURE.

Once "The Oil Capital of the World," T-Town is now in rich with resources like countless outdoor and indoor attractions enjoyed by any age including Gathering Place and Greenwood Rising Black Wall Street History Center, a legendary music scene including Cain's Ballroom, The Church Studio and the Bob Dylan Center and dining scene bursting with James Beard Award nominations. Throw in that it's the Capital of Route 66 (with 28-miles of it), and Tulsa really is the city of everything you could ask for... and more.

  [visittulsa.com/rt66](https://www.visittulsa.com/rt66)



[VISITTULSA.COM/
DINING](https://www.visittulsa.com/dining)



[VISITTULSA.COM/
ATTRACTIONS](https://www.visittulsa.com/attractions)



[VISITTULSA.COM/
ARTS](https://www.visittulsa.com/arts)



[VISITTULSA.COM/
OUTDOORS](https://www.visittulsa.com/outdoors)



[VISITTULSA.COM/
NIGHT](https://www.visittulsa.com/night)



Bristow Golf & Country Club
1 Country Club Dr | 918-367-5156

Bristow Historical Museum & Train Depot
918-367-9335 | bristowhistory.org

Creek Nation Casino Bristow
918-367-9168
creeknationcasinobristow.com

Quail Run Hunt Club
918-289-1014 | quailrunhuntclub.com

VFW Post 3656 Wake Island Memorial
37033 Veterans Memorial Dr
918-710-8657

BROKEN ARROW
Visit Broken Arrow
918-259-6512 | visitbrokenarrowok.com

Broken Arrow Chamber of Commerce
918-893-2100
brokenarrowchamber.com

Battle Creek Golf Club
918-355-4850 | battlecreekgolf.net

Broken Arrow Brewing Company
918-286-8101
brokenarrowbrewingco.com

Broken Arrow Community Playhouse
918-258-0077 | bacptheatre.com

Broken Arrow Performing Arts Center
918-259-5778 | brokenarrowpac.com

Broken Arrow Roller Sports
918-251-6200
brokenarrowrollersports.com

Forest Ridge Golf Club
918-357-2282 | forestridge.com

Haikey Creek Park
918-369-5998 | parks.tulsacounty.org

Lumberjack Attack Axe Throwing Co
918-515-0460
lumberjackattackaxe.com

Military History Center
918-794-2712 | okmhc.org

The Museum Broken Arrow & Historic Mural
918-258-2616
brokenarrowmuseum.org

Ray Herral Nature Center
918-615-6099 | brokenarrowok.gov

Rose District
918-251-1518 | rosedistrict.com

Tulsa Spirit Tours
918-694-7488 | tulsaspiritours.com

Waters Edge Winery & Bistro
918-286-0086 | wewba.com

Willis Guide Service
408 S 62nd St | 918-637-7584

BROKEN BOW
Broken Bow Chamber of Commerce
580-584-3393
brokenbowchamber.com

Ambush Adventures Kayak Rental
580-584-2273
ambushcanoerental.com

Beavers Bend Brewery & Taproom
580-494-3455
beaversbendbrewery.com

Beavers Bend Cabin Country
580-584-3393
beaversbendcabincountry.com

Beavers Bend Depot & Trail Rides
290 Beavers Bend Loop
580-494-6613

Beavers Bend Fly Fishing Guide Service
580-583-4412 | beaversbendflyfishingguideservice.com

Beavers Bend Fly Shop & Professional Guide Service
580-494-6071
beaversbendflyshop.com

Beavers Bend Land & Water Park
8 Beavers Bend Rd

Beavers Bend Marina
580-722-5200
beaversbendmarina.com

Beavers Bend Mining Company
580-494-6102
beaversbendminingcompany.com

Beavers Bend River Floats
467 Beavers Bend Rd | 580-494-6070

Beavers Bend State Park
580-494-6300
TravelOK.com/BeaversBend

Beavers Bend Wildlife Museum & Cabin Rentals
580-494-6193 | pine-net.com/nature

Broken Bow Balloon Rides
W Bow St | 405-496-4626

Broken Bow Lake
580-494-6452 | swt.usace.army.mil

Broken Bow Lake Guide Service
580-494-6447
brokenbowlakeguide.com

Broken Bow Lake Tiki Boat Tours
580-494-8454 | thebrokentiki.com

Broken Bow Slingshot Adventures
469-236-4500
brokenbowslingshots.com

Broken Bow Trout Guide Service
580-982-3670
brokenbowlakeguide.com

Captain's Hideaway Powersports Rentals
580-306-5150
captainshideawayrentals.com

Cedar Creek Golf Course & Pro Shop at Beavers Bend State Park
580-494-6456
TravelOK.com/CedarCreekGolf

Chili Dippers Golf Club
580-494-6293 | chilidippers.com

Choctaw Casino - Broken Bow
580-584-5450 | choctawcasinos.com

Crag Climb Beavers Bend
580-494-2724
cragclimbbeaversbend.com

Fish Tales Winery & Vineyards
580-494-6115 | fishtaleswine.com

Flawless Wellness Day Spa
580-612-7721
flawlesswellnessspa.com

Forest Heritage Center
580-494-6497 | forestry.ok.gov/fhc

Girls Gone Wine
580-306-9463 | thegirlsgonewine.com

Hochatown Amusements
6659 N US Hwy 259 | 580-494-6706

Hochatown Petting Zoo
9177 US 259 N | 580-494-7387

HoneyBear Ranch
897 Redwood Rd | 580-580-6022

Little River National Wildlife Refuge
580-584-6211
fws.gov/refuge/little_river

Lower Mountain Fork River
5 mi E of Broken Bow on Hwy 70 E | 580-933-4405

The MAZE of Hochatown
12206 N US Hwy 259 | 580-494-6293

Mountain Fork Brewery
580-494-3233
mountainforkbrewery.com

Old West Town Mini-Golf & Jeb the Mini-Golf Muffler Man
580-494-7301
beaversbendsecludedacres.com

PaddleSUP
Coyote Dr | 870-784-0450

Remote Floats
9865 OK-3 | 580-306-2209

Riverman Trailrides
405-833-6671 | rivermantrailrides.com

Rugaru Adventures
580-494-2947 | rugaruadventures.com

Three Rivers Wildlife Management Area
918-527-5308 | wildlifedepartment.com

Tied 2 Fly
972-965-2916 | tied2fly.com

Tippa Canoe
580-306-3482 | tippacanoe.com

Tree Frog Kayak & Canoe Rental
580-380-9180 | treefrogrentals.com

Vojai's Winery
580-494-7687 | vojaiswinery.com

Whip-Poor-Will Cabins & Original Fudge Factory
580-494-6476
beaversbendcreativeescape.com

Wild Goose Canoe & Kayak Rentals
580-584-2277 | wildgoosecanoe.com

Yippie Kayo Kayaks & Canoes
580-306-2279 | yippiekayokayaks.com

BUFFALO
Buffalo Chamber of Commerce
580-735-2030 | buffalooklahoma.com

Buffalo Museum
580-735-2521 | buffalooklahoma.com

Doby Springs Municipal Golf Course & Recreation Park
580-735-2521 | buffalooklahoma.com

The Oklahoma Wildlife & Prairie Heritage Alliance
580-735-2322 | owpha.org

BURLINGTON
Byron State Fish Hatchery
580-474-2663
wildlifedepartment.com

BURNEYVILLE
Falconhead Resort & Country Club
580-276-9284 | falconheadgolf.com

BURNS FLAT
Greens Golf Course in Burns Flat
465 Williams St | 580-660-0102

BUTLER
Washita National Wildlife Refuge
580-664-2205 | fws.gov/refuge/washita

CACHE
Rush Lake
580-429-3222
fws.gov/refuge/Wichita_Mountains

Wichita Mountains Wildlife Refuge & Visitor's Center
580-429-3222
fws.gov/refuge/Wichita_Mountains

CADDO
Blue River Valley Winery
580-775-4213
bluerivervalleywinery.com

Harbinger Beer Company
405-655-8277 | harbingerbeer.com

CALERA
Choctaw Cultural Center
833-708-9582
choctawculturalcenter.com

CALUMET
Calumet City Hall
405-893-2323 | townofcalumetok.com

Cherokee Trading Post & Travel Mart
405-884-2502 | cherokeetrade.com

Indian Trading Post & Art Gallery
825 S Walbaum Rd | 405-884-5599

Muffler Men Cutouts
Route 66

Native American Muffler Man
825 S Walbaum Rd | 405-884-5599

CANADIAN
Arrowhead Golf Course & Pro Shop
3657 Main Park Rd | 918-339-2769

Arrowhead State Park
918-339-2204
TravelOK.com/Arrowhead

CANTON
Canton Chamber of Commerce
PO Box 307 | 580-886-2216

Canton Lake
580-886-2989 | swt.usace.army.mil

Lucky Star Casino Canton
580-886-2490 | luckystarcasino.org

Movie Poster Service
580-886-2248
movieposterservice.com

Wild Goose Guide Service
Canton Lake | 405-590-5025

Visit

ALVA

"WHERE CHARM AND ADVENTURE MEET!"



ALABASTER CAVERNS

LITTLE SAHARA STATE PARK

GREAT SALT PLAINS

Located within a half-hour drive of 3 of the most amazing U.S. state parks, **Alva** has a vibrant Arts District, museums, boutique shopping, dining, and lodging.

DIG AREA

No Vehicles Beyond This Point

GO TO
WWW.VISITALVAOK.ORG



TO SEE MORE THINGS
TO DO IN AND AROUND
ALVA, OK!

CARNEGIE

Kiowa Tribal Museum
580-654-2300
kiowatribe.org/museum

Kiowa Tribe of Oklahoma
580-654-2300 | kiowatribe.org

Liberty Theatre
580-654-1776 | libertytheatres.com

CATOOSA

Catoosa Chamber of Commerce
918-266-6042 | catoosachamber.org

Blue Whale of Catoosa
2600 N St Hwy 66 | 918-857-0676

Catoosa Historical Society Museum
207 S Cherokee

Cherokee Hills Golf Club
918-384-7600
hardrockcasinotulsa.com

D.W. Correll Museum & Mural
19934 E Pine St | 918-266-3612

Hard Rock Hotel & Casino Tulsa
918-384-7800
hardrockcasinotulsa.com

Redbud Valley Nature Preserve
918-596-9054 | oxleynaturecenter.org

CEMENT

Lake Burttschi
580-529-2795
wildlifedepartment.com

CHANDLER

Chandler Area Chamber of Commerce
405-258-0673
chandlerareachamberok.com

Oklahoma Route 66 Association
405-258-0008 | oklahomaroute66.com

Bell Cow Lake & Equestrian Campground
405-258-3200 | chandlerok.com

Chandler Lake
405-258-3200
chandlerok.com/recreation/lakes

Chandler Municipal Golf Course
405-258-3068 | chandlerok.com

Chandler Route 66 Interpretive Center
405-258-1300
route66interpretivecenter.org

H&S Theatre
405-258-0414 | hstheatre.com

Ioway Casino
405-547-5352 | cimarroncasino.com

Lincoln County Historical Society & Museum of Pioneer History
405-258-2425
okpioneeremuseum.com

McJerry's Route 66 Gallery
405-240-7659 | mcjerry66.com

Nostalgic Chandler OK Visitor Center & Gift Shop
1123 Manvel Ave | 405-816-0536

Rt 66 Bowl
405-258-2695 | rt66bowl.com

CHATTANOOGA

Southwest Quail
580-597-6609 | southwestquail.com

CHECOTAH

Checotah Chamber of Commerce
918-473-2070 | checotah.com

Checotah City Lake East
4 mi SW of town | 918-473-2070

Creek Nation Casino Checotah
918-473-5200
creeknationcasinochecotah.com

Fountainhead Creek Golf Course
918-689-3209 | fountainheadgolf.com

Fountainhead Marina
918-689-7337
fountainheadmarina.com

Honey Springs Battlefield
918-617-7125
okhistory.org/sites/honeysprings

Katy Depot
918-473-6377
checotah.com/katy-depot

Lake Eufaula State Park
918-689-5311
TravelOK.com/EufaulaSP

CHELSEA

Chelsea Chamber of Commerce
637 Olive | chelseareachamber.com

Totem Pole Park
21310 E Hwy 28A | 918-283-8035

CHEROKEE
Cherokee Main Street
580-596-6111 | cherokeemainstreet.org

CHEYENNE

Cheyenne-Roger Mills Chamber of Commerce & Tourism
101 S LL Males Ave | 580-497-3318

Black Kettle National Grassland
580-497-2143 | fs.usda.gov/cibola

Cheyenne City Park & Museum Complex
107 Pioneer Pkwy | 580-497-3882

Dead Warrior Lake
N of City | 580-497-2742

Washita Battlefield National Historic Site
580-497-2742 | nps.gov/waba

CHICKASHA

Chickasha Chamber of Commerce
405-224-0787 | chickashachamber.com

Canadian River Brewing Co
405-205-1255
canadianriverbrewingco.com

Chickasha Community Theatre
405-639-6111 | chickashatheatre.org

Chickasha Leg Lamp
101 Chickasha Ave | 405-224-0787

Grady County Museum
405-224-6480
gradycountyhistorical.org

Lake Chickasha
405-453-7915 | chickasha.org

Legends Pub House & Venue
405-825-3529
legendspubhouseandvenue.com

Muscle Car Ranch
405-222-4910 | musclecarranch.com

Shannon Springs Park
405-222-6000 | chickasha.org

Te Ata Memorial Auditorium
405-224-3140 | usao.edu

The Verden Separate School
405-224-5297 | lyjaahs.org

CHOCTAW

Choctaw Area Chamber of Commerce
405-390-3303 | choctawchamber.com

Choctaw Creek Golf Course
405-769-7166 | choctawcreekgolf.org

Choctaw Creek Park
405-390-8198 | choctawcity.org

CHOUTEAU

Chouteau Chamber of Commerce
918-476-8222 | chouteauchamber.com

B&C Fishing Adventures
918-864-0562
bandcfishingadventures.com

Mazie Landing Marina
60 Mazie Landing Ct | 918-864-6319

CLAREMORE

Claremore Area Chamber of Commerce
918-341-2818 | claremore.org

Visit Claremore
918-342-5357 | visitclaremore.com

Amp'd Up Catfishing
Statewide | 918-633-7962

Belvidere Mansion
918-342-1127 | rchs1.org

Cherokee Casino Will Rogers Downs
918-283-8800 | cherokeecasino.com/will-rogers-downs

Claremore Lake Park & Splash Pad
918-341-1238 | claremorecity.com

Claremore Main Street
918-341-5881
downtownclaremore.org

Claremore Mountain Bike Trails
918-342-2522 | claremorecity.com

Claremore Museum of History
918-923-6490 | claremoremoh.org

Heritage Hills Golf Course
918-341-0055 | heritagehillsgc.com

J.M. Davis Arms & Historical Museum
918-341-5707 | thegunmuseum.com

Lakeside Trail Ride
918-313-1044 | lakesidetrailride.com

Lone Pine Golf Course
918-283-3333
lonepinegolfcourse.com

Lucky R Ranch
Near Claremore
book.usession.com/t/zgzZBY_Mg

Oklahoma Military Academy Museum
918-343-6888 | rsu.edu

Redbud Marina & RV Park
918-341-5190 | redbudmarina.com

Re-Tire Disc Golf Course
19255 E Hwy 28A | 918-729-3504

Robson Performing Arts Center
918-923-4290 | claremorepac.org

Rogers State University Conservation Education Reserve
918-341-4147
rogerscountyconservationdistrict.org

Shepherd's Cross
918-342-5911 | shepherdcross.com

Starkey Outdoors
918-857-3054 | starkeyoutdoors.com

Will Rogers Memorial Museum
918-341-0719 | willrogers.com

Will Rogers Park & Splash Pad
918-342-2522 | claremorecity.com

Will Rogers Stampede Arena
918-798-5005
willrogersstampede.com

CLAYTON

Clayton Lake State Park
580-326-3351
liftca.org/clayton-lake-state-park

Sardis Lake
918-569-4131 | swt.usace.army.mil

CLEARVIEW

Oklahoma African American Educators Hall of Fame
918-698-6037 | oaaehof.org

CLEVELAND

Cleveland City Lake
7 mi W of city on Hwy 64
918-358-3506

Feyodi Creek Park
50820 E Hwy 64 | 918-358-3506

Keystone Golf Course
1800 S Airport Rd | 918-358-2277

Westport Marina
3501 Westport Marina Rd
918-527-5151

CLINTON

Clinton Chamber of Commerce
580-323-2222 | clintonok.org

Acme Brick Park
580-323-4572
clintonok.gov/Acme-Brick-Park

Cherokee Trading Post & Boot Outlet
580-275-2476 | cherokeegifts.com

Clinton Lake
580-323-0265 | clintonok.gov

Lucky Star Casino Clinton
580-323-6599 | luckystarcasino.org

McLain Roger's Park & Historic Amphitheater
580-323-4572 | clintonok.gov/parks-rec/mclain-rogers-park

Oklahoma Route 66 Museum
580-323-7866 | route66.org

Pioneer Man Statue
101 S 4th | 580-445-4890

Riverside Golf Course
580-323-5958 | clintonok.gov/parks-rec/riverside-golf-course



MVSKOKE

www.muscogeenation.com



Travel
OKLAHOMA
TravelOK.com

Southwest Playhouse Fine Arts Center

580-323-4448
southwestplayhouse.com

SportChassis Trucks

580-323-4100 | sportchassis.com

Sunshine Farm & Nursery

22523 E1020 Rd | 580-323-6259

Top Shot

508 W Frisco | 580-445-7468

Water-Zoo Indoor Water Park

580-323-9966 | water-zoo.com

COALGATE

Coal County Chamber of Commerce

PO Box 323 | 580-927-2119

Coal County Historical & Mining Museum

580-927-2360
minersmuseum.blogspot.com

Coalgate Lake

N of city | 580-927-3914

Mowdy Ranch Mustangs

580-927-5093 | mowdyranch.com

COGAR

Law Dawg Hunting Lodge

N 2730 Rd & E 1180 Rd | 405-613-6913

COLBERT

Colbert Tourism Information Center

1882 Hwy 69 | 580-296-2672

COLCORD

Colcord Area Chamber of Commerce

479-238-5079
colcordcityhall.wix.com/colcord

Flint Creek Waterpark

57176 Virgil Talbot Memorial Hwy
918-813-6488

Natural Falls State Park

918-422-5802
TravelOK.com/NaturalFalls

Talbot Research Library & Museum

918-326-4532 | talbotlibrary.org

COLLINSVILLE

Collinsville Chamber of Commerce

918-371-4703 | collinsvillechamber.org

Advanced Angling Guide Service

918-973-3633
advancedanglingguideservice.com

Newspaper Museum in Collinsville

918-798-1804 | cvilleok.com

Skyway Balloons

1616 W Oak St | 918-850-2359

COLONY

Crowder Lake University Park

580-343-2443 | swosu.edu

Gallery of the Plains Indians

155 E Seger St | 405-929-7263

The Graham Cottage

200 W Seger St | 405-929-7263

COMANCHE

Comanche Area Chamber of Commerce

580-475-6267 | cityofcomanche.com/chamber-of-commerce

Great Plains Country Association

580-606-2950 | greatplainscountry.com

Comanche Lake

286076 E 1825 Rd | 580-333-0013

COMMERCE

Allen's Conoco Fillin' Station

101 S Main St | 918-533-2079

Constable 'Cal' Campbell Memorial

618 Commerce Ave | 918-675-4373

Mickey Mantle Memorial Statue

400 S Mickey Mantle Blvd
918-675-4373

Mickey Mantle's Boyhood Home

319 S Quincy St | 918-675-4373

CONCHO

Cheyenne & Arapaho Tribes

405-262-0345
cheyenneandarapaho-nsn.gov

Lucky Star Casino Concho

405-262-7612
luckystarcasino.org/concho

COOKSON

The Greater Tenkiller Area Association

918-457-4403 | laketenkiller.com

Cookson Bend Resort & Marina

918-506-8217 | cooksonbend.com

Cookson Wildlife Management Area

918-260-8959 | wildlifedepartment.com/hunting/wma/northeast/cookson-wma

Lake Tenkiller

918-457-4403 | laketenkiller.com

Nautical Adventures Scuba

918-457-3483
nauticaladventuresscuba.com

COPAN

Copan Lake

918-532-4334 | swt-wc.usace.army.mil/copa.lakepage.html

Hulah Lake

918-532-4334 | swt-wc.usace.army.mil/HULA.lakepage.html

CORDELL

Cordell Chamber of Commerce

580-832-3538
thecordellchamber.com

Washita County Museum

580-832-5270
washitacountymuseum.com

COVINGTON

Rolling Meadows Golf Club

580-863-2207
rollingmeadowsgolfclub.com

COWETA

Coweta Chamber of Commerce

918-486-2513 | cowetachamber.com

Coweta Archery Park

918-486-2189 | cityofcoweta-ok.gov

CRESCENT

Crescent Chamber of Commerce

405-969-2814 | crescentchamber.com

Frontier Country Historical Museum

405-969-3660
frontiercountrymuseum.org

CUSHING

Cushing Chamber of Commerce & Industry

918-225-2400 | cushingchamber.org

Buffalo Rock Golf & Venue

918-225-0811
buffalorockcushing.com

Cushing Aquatic Center

918-223-2918 | cityofcushing.com

Cushing Community Theatre

918-225-4141
cushingcommunitytheatre.org

Downtown Cushing Centennial Park

108 E Broadway St | 918-729-2110

Downtown Cushing Revitalization Association

110 E Broadway St | 918-729-2110

Frontier Bowl

918-225-2413 | frontierbowl.com

Oklahoma Skydiving Center

918-225-2222
oklahomaskydiving.com

The Dunkin Theatre

918-725-1000 | dunkintheatre.com

CYRIL

Sia: The Comanche Eagle & Raptor Center

580-464-2750 | comancheeagle.com

DAVENPORT

Davenport Chamber of Commerce

918-377-2235 | davenportok.org

DAVIS

Chickasaw Nation Welcome Center

580-369-4222 | chickasawcountry.com

Davis Chamber of Commerce

580-369-2402 | davisok.org

777 Zip

580-369-1887 | turnerfallszip.com

Arbuckle Historical Society Museum

12 E Main St | 580-369-2518

Arbuckle Wilderness

580-369-3383
arbucklewildernesspark.com

Bedre Fine Chocolate

580-369-4200 | bedrechocolates.com

Chickasaw Travel Stop & Gaming

580-369-4240
chickasawtravelstop.com

Cross Bar Ranch Off-Road Park

580-247-7244 | crossbarranch.net

Forgotten Wheels Museum

1775 Hwy 77 S | 580-369-2764

Main Street Davis Shopping District

580-369-2402 | davisok.org

Treasure Valley Casino

580-369-2895
treasurevalleycasino.com

Turner Falls Park

580-369-2988 | turnerfallspark.com

Washita River

W of Davis

Wild Horse Creek Hunting

580-369-3344
wildhorsecreekhunting.com

DEL CITY

Del City Chamber of Commerce

405-677-1910 | delcitychamber.com

DEVOL

BlackOak Farms

405-834-5033 | blackoakevents.com

Comanche Red River Hotel Casino

580-250-3060
comancheredrivercasino.com

Kiowa Casino Red River

580-299-3333 | kiowacasino.com

DEWEY

Dewey Hotel Museum

918-534-0215 | wchs-ok.org

Prairie Song Pioneer Village Museum

918-440-7033 | prairiesong.net

Tom Mix Museum & Western Theater

918-534-1555 | tommixmuseum.com

DISNEY

Oklahoma Marina Association

316-841-2203 | okmarinas.org

Cedar Port Marina

918-435-8250 | cedarport.com

Disney Area at Grand Lake State Park

918-435-8066 | TravelOK.com/Disney

Hogan's Off Road Park

321 Construction Dr | 918-520-4504

Little Blue Area at Grand Lake State Park

918-435-8066
TravelOK.com/LittleBlue

Oasis Animal Adventures

918-435-8207 | oasisanimals.com

Picture In Scripture Amphitheater

918-435-8207 | pictureinscripture.com

Stretch N Line Guide Service

405-650-4488 | theoutdoortrip.com

DRUMRIGHT

Drumright Chamber of Commerce

918-352-2204 | cityofdrumright.com

Drumright Historical Museum

918-352-3002
drumrighthistoricalsociety.org

Tidewater Winery

918-352-4900 | tidewaterwinery.com

DUNCAN

Duncan Area Economic Development Foundation

580-255-9675 | ok-duncan.com

Duncan Chamber of Commerce

580-255-3644 | duncanchamber.com

Duncan Convention & Visitors Bureau

580-252-2900 | visitduncan.org

Chisholm Trail Arts Council & Gallery

580-252-4160 | chisholmtrailarts.com

Find Yourself

where the buffalo roam.

PRICE TOWER
ARTS CENTER

WOOLAROC

TOWER CENTER
@UNITY SQUARE

BRUCE GOFF'S
SOONER PARK TOWER

PATHFINDER PARKWAY

THE CENTER FOR ARTS,
EVENTS, AND COMMUNITY

BARTLESVILLE AREA
HISTORY MUSEUM

NELLIE JOHNSTONE NO.1

Close to:

OSAGE HILLS
STATE PARK

TALLGRASS
PRAIRIE

PIONEER WOMAN
MERCANTILE



Travel
OKLAHOMA
TravelOK.com

Visit
Bartlesville
OKLAHOMA

Chisholm Trail Casino
580-255-1668 | chisholmtrailcasino.com

Chisholm Trail Group Tour
580-252-2900 | visitduncan.org

Chisholm Trail Heritage Center
580-252-6692 | onthechisholmtrail.com

Clear Creek Lake
580-255-2112 | cityofduncan.com

Duncan Golf & Tennis Club
580-255-7706
duncangolfandtennisclub.com

Duncan Historic Homes Tour
800 Chisholm Trail Pkwy
visitduncan.org

Duncan Lake
580-255-2112 | cityofduncan.com

Duncan Lake Disc Golf Course
580-252-0250 | duncanok.gov

Duncan Lake Equestrian Park
580-251-5824
duncanlakehorseclub.com

Duncan Little Theatre
580-252-8331
duncanlittletheatre.com

The Foreman Prairie House
580-512-9153 | prairiehouseok.com

Fuqua Park
580-444-2489 | cityofduncan.com

Heritage Park Theatre
1501 W Plato Rd
duncan.oktheatres.com

Heritage Trails
800 Chisholm Trail Pkwy
580-252-2900

Historic Duncan Group Tour
800 Chisholm Trail Pkwy
visitduncan.org

Historic Main Street Duncan Shopping District
580-252-8696 | mainstreetduncan.net

Kiddieland Park
580-736-7046 | visitduncan.org

Kochendorfer Brewing Company
580-252-2337
kochendorferbrewing.com

Lake Fuqua
580-470-2088 | cityofduncan.com

Lake Humphreys
580-255-2112 | visitduncan.org

Main Street Duncan
580-252-8696 | mainstreetduncan.net

Main Street Historic Stepping Stone Trail
580-252-8696 | mainstreetduncan.net

The Palace Theatre
580-255-5588 | thepalaceduncan.com

Rock Island 905 Museum & Tourist Center
314 N 15th St | 580-786-4884

Simmons Center
580-252-2900 | simmonscenter.com

Stephens County Historical Museum
580-252-0717 | stcomuseum.com

The Territory Golf and Country Club
580-475-0075 | territorygolf.com

Think Ability Garden Hub & Community Garden
2113 W Beech Ave | 580-606-6788

Trail Ruts at Monument Hill Tour
580-252-6692 | onthechisholmtrail.com

Twin Oaks Golf Club
6755 N Hwy 81 | 580-252-4714

DURANT

Discover Durant
580-924-0848 | discoverdurant.com

Durant Area Chamber of Commerce
580-924-0848 | durantchamber.org

Carl Albert Memorial Park
580-931-6656 | durant.org

Choctaw Casino Resort - Durant
580-920-0160 | choctawcasinos.com

Choctaw Country Association
580-924-8280 | choctawcountry.com

Choctaw Nation of Oklahoma
580-924-8280 | choctawnation.com

Durant Main Street
580-924-1550 | durantmainstreet.org

Elements Art Center
580-209-2492 | elementsartcenter.com

Fort Washita Historic Site & Museum
580-924-6502 | chickasaw.net

Lost Street Brewing Co
580-634-2936 | loststreetbrewing.com

Magnolia Mile Art Alley
308 W Main St | discoverdurant.com

Semple Family Museum of Native American Art
580-745-2046
se.edu/semplefamilymuseum

The Country Framer
580-745-9200 | thecountryframer.com

The Spa at Choctaw Casino Resort
580-642-9410 | choctawcasinos.com

Theatre at Southeastern
1614 N 1st St | 580-745-2696

Three Valley Museum
580-920-1907 | threevalleymuseum.com

World's Largest Peanut
300 W Evergreen St | 580-931-6645

DURHAM

Break O' Day Farm & Metcalfe Museum
580-655-4467 | metcalfemuseum.org

EDMOND

Edmond Chamber of Commerce
405-341-2808 | edmondchamber.com

Visit Edmond
405-341-4344 | visitedmondok.com

1889 Territorial Schoolhouse
405-715-1889 | edmondhistory.org

Arcadia Conservation Education Area
405-990-9753
wildlifedepartment.com

Arcadia Lake
405-216-7470 | arcadialakeok.com

Armstrong Auditorium
405-285-1010
armstrongauditorium.org

Artistic Glass Studio
405-216-8399 | artisticglassstudio.com

Blocworks
405-225-6090 | climblocworks.com

Blue Hippo
1129 S Broadway Ave | 405-340-0078

Chris Baldwin's Guide Service
Arcadia Lake | 405-508-1191

Claren Ridge Vineyard & Winery
405-412-8630 | clarenridge.com

The Conservatory for Classical Art
405-822-1011 | classicalart.org

The Daily Shredd Indoor Skatepark
940-368-4768 | dailyshreddokc.com

E.C. Hafer Park
405-359-4630 | edmondok.com

Edmond History Museum
405-340-0078 | edmondhistory.org

Edmond Railyard
23 W 1st St | 405-285-2100

Fine Arts Institute of Edmond
405-340-4481 | edmondfinearts.com

Float OKC
405-340-0851 | floatokc.com

Frenzy Brewing
405-562-5350 | frenzybrewing.com

The Golf Club of Edmond
405-359-8333 | golfedmond.com

Historic Downtown Edmond
405-249-9391
downtownedmondok.com

KickingBird Golf Club
405-341-5350 | kickingbirdgolf.com

Kid's Galaxy
405-359-4906
kidsgalaxyedmond.com

Mathis Skate Park
405-359-4630 | edmondok.com

Melton Gallery
405-974-6358 | uco.edu

Mitch Park
405-359-4630 | edmondok.com

Mitchell Hall at UCO
405-974-3375 | mitchellhalltheatre.com

Oklahoma City Fencers Club
405-474-7030
cityofthunderfencing.com

Oklahoma Community Orchestra
405-425-1990 | okorchestra.org

Oops I Arted
405-476-9211 | oopsiarted.com

Pelican Bay Aquatic Center
405-216-7649
pelicanbayaquatics.com

River Oaks Golf Club
405-771-5800 | riveroaksgolf.com

Silver Wind Stables
405-834-0411 | silverwindstables.com

Sky Zone Edmond
405-359-1631 | skyzone.com/edmond

UCO Boathouse
405-974-2200 | uco.edu

UCO Chambers Library Archives & Special Collections
405-974-2885 | library.uco.edu/archives

UCO Jazz Lab
405-974-2100 | ucojazzlab.com

UCO Natural History Museum
405-974-5017 | uco.edu

Upstage Theatre & Performing Arts Studio
405-285-5803 | upstagetheatreok.com

We Rock the Spectrum Kid's Gym
405-657-1108
werockthespectrumoklahomacity.com

EL RENO

El Reno Chamber of Commerce
405-262-1188 | elrenochamber.com

El Reno Convention & Visitors Bureau
405-262-4070 | elrenook.gov

Canadian County Historical Museum
405-262-5121
canadiancountymuseum.com

Centre Theatre
405-262-8687
elrenoentertainment.com

Crimson Creek Golf Course
405-422-4653 | crimsoncreekgolf.com

El Reno Main Street Program
405-262-8888 | elrenomainstreet.com

El Reno Mother Road Monument
405-262-4070 | cityofelreno.com

Heritage Express Trolley
405-262-5121 | elrenook.gov

Historic Fort Reno Visitors Center & Museum
405-262-3987 | fortreno.org

Lake El Reno
405-295-9383 | elrenook.gov

Legion Park
405-295-9308 | elrenook.gov

Prairie Land Ranch
405-262-6656 | billandclaras.com

Redlands Community College Art Gallery
1300 S Country Club Rd | 405-422-6270

Rock Island Bridge
US-81 & S Rock Island Ave

Wet Willie's Custom Shop
208 S Choctaw Ave | 405-830-2820

ELDORADO

Rio Rojo Outfitters
940-585-1094 | riorojooutfitters.com

ELGIN

Elgin Chamber of Commerce
580-678-7886 | elginchamber.net

Comanche Spur Casino
580-250-3090
comanchespurcasino.com

ELK CITY

Elk City Chamber of Commerce
580-225-0207 | elkcitychamber.com



GREEN COUNTRY

OKLAHOMA'S #1 Lake Destination

friends.
family.
fun.



Grand Lake
O' the Cherokees

Come see for yourself why life is better on the lake!



CONVENTION & TOURISM BUREAU
918.786.9079 cityofgroveok.gov
facebook.com/grandlakegrove

Oldest City on Historic Oklahoma Route 66



- » Vintage Downtown
- » Eastern Trails Museum
- » Gateway to Grand Lake
- » Worlds Largest Calf Fry Event
- » Route 66 Festival
- » Shopping
- » Dining
- » Cherokee Nation Anna Mitchell Cultural & Welcome Center

See our website for a full listing of our many festivals

Follow us on



CITY OF VINITA

918-256-6468 • CityofVinita.com

EXPLORE NOW



@VisitBrokenArrow



@VisitBrokenArrow



1-866-503-7081



VisitBrokenArrowOK.com

Experience the best of Oklahoma in Broken Arrow, with lush parks, a thriving arts scene, a charming downtown, and a welcoming vibrant community for unforgettable experiences!

Visit Broken Arrow



Elk City Convention & Visitors Bureau

580-225-0207 | visitelkcity.com

Ackley Park

580-225-3230 | elkcity.com

Blacksmith Museum

580-225-2207 | elkcity.com

Elk City Golf & Country Club

580-225-5454 | elkcitygolf.com

Elk City Lake

580-225-0906 | visitelkcity.com

Elk City Museum Complex

580-225-2207 | elkcity.com

Elk City Pioneer Performing Arts Center & Kelli O'Hara Theater

580-225-0175 | elkcityschools.com

Farm & Ranch Museum

580-225-6266 | elkcity.com

National Route 66 & Transportation Museum

580-225-6266 | visitelkcity.com

Red Carpet Community Theatre

580-225-5461 | rcct.org

ELMORE CITY
Flyin' D Ranch

972-415-4874 | ar bucklefalls.com

ENID
Greater Enid Chamber of Commerce

580-237-2494 | enidchamber.com

Visit Enid

580-233-3643 | visitenid.org

Boomer

580-233-3643 | visitenid.org

Champlin Park

580-233-3643 | visitenid.org

Cherokee Strip Regional Heritage Center

580-237-1907 | csrhc.org

Chisholm Trail Expo Center

580-237-0238 | chisholmtrailexpo.com

Crosslin Park

580-234-0400 ext 1900

enid.org/CrosslinPark

David Allen Memorial Ballpark

580-548-0396 | davidallenballpark.com

Downtown Enid Shopping District

580-234-1052 | mainstreetenid.org

East Maine Shark Bridge

580-233-3643 | visitenid.org

Enid Axe

918-484-6418 | enidaxe.com

Enid Brewing Company & Eatery

580-297-5214 | enidbrewing.com

Enid Escapes

580-747-3858 | enidescapes.com

Enid Skate Park

124 S 5th St | 580-233-3643

Enid Symphony Center

580-237-9646 | enidsymphony.org

Gaslight Theatre

580-234-2307 | gaslighttheatre.org

Government Springs Park

580-233-3643 | enid.org

Holding the Claim

580-233-3643 | visitenid.org

Lazy Circles in the Sky

580-233-3643 | visitenid.org

Leonardo's Children's Museum & Adventure Quest

580-233-2787 | leonardos.org

Main Street Enid

580-234-1052 | mainstreetenid.org

Meadowlake Golf Course

 580-234-3080
meadowlakecourse.com

Meadowlake Park

580-616-7310 | enid.org

Midgley Museum

1001 Sequoyah Dr | 580-234-7265

Oakwood Bowl

580-233-8712 | oakwoodbowl.com

Pheasant Run Golf Club

580-233-2355 | pheasantrunok.com

Railroad Museum of Oklahoma

702 N Washington St | 580-233-3051

Red Bird Farm

580-448-0210 | redbirdfarmerid.com

Red Carpet Country Association

580-327-4918 | redcarpetcountry.com

Simpson's Old Time Museum & Movie Studio

 580-234-4998
skeletoncreekproductions.com

Stride Bank Center

580-234-1919 | stridebankcenter.com

Under Her Wing was the Universe

100 Block W Park Ave | 580-233-3643

Woodring Wall of Honor & Veterans Park

 580-233-4530
woodringwallofonor.com

ERICK
Erick Chamber of Commerce

580-339-1465 | erickchamber.com

Sandy Sanders Wildlife Management Area

 580-471-3371
wildlifedepartment.com

The Sandhills Curiosity Shop

201 S Sheb Wooley Ave | 580-729-1747

EUCHA
Clearwater Bay Marina

918-435-5101 | grandlake.com

Spring Valley Ranch

 918-253-2726
springvalleyranchok.com

EUFULA
Eufaula Area Chamber of Commerce

 918-689-2791 | chambereufaula.com
chamberofcommerce.com

Lake Eufaula Association

918-689-7751 | visitlakeeufaula.com

Creek Nation Casino Eufaula

 918-689-9191
creeknationcasinoeufaula.com

Double HH Fishing Guide

918-617-5853

Eufaula Area Arts Council

918-617-6278 | eufaulaareaarts.org

Eufaula Area Museum

 918-689-3378
eufaulaareamuseum.org

Hook'd Guide Service

918-424-9114 | hookdguideservice.com

Lake Days Kayaks, Paddleboards & More

Carlton Landing Town Beach

Lake Eufaula

918-484-5135 | visitlakeeufaula.com

Lake Eufaula Damsite ATV Trail

918-799-5843 | visitlakeeufaula.com/atv

Legacy on Main Street

 918-605-7405
legacyonmainstreet.com

Nine Marina

918-452-3261 | ninemarina.com

Plumb Theatre: Home of the Longtown Opry

918-452-2020 | plumbtheatre.com

S&S Guide Service

772 Seminole Dr | 918-470-0737

Xtreme Cove Marina

 918-689-7723
marina.xtremesortok.com

Yogi Bear's Jellystone Park Camp-Resort

918-689-9644 | jellystoneok.com

FAIRFAX
Fairfax Area Chamber of Commerce

150 E Elm St | 918-642-5211

Fairfax City Lake

918-642-5211 | outdoorsok.com

FAIRLAND
Twin Bridges Area at Grand Lake State Park

 918-542-6969
TravelOK.com/TwinBridges

FAIRVIEW
Fairview Chamber of Commerce

580-227-2527 | fairviewokchamber.com

Fairview Aquatic Center

580-227-2721 | fairviewok.org

Gloss Mountain State Park

 580-227-2512
TravelOK.com/GlossMountain

Major County Historical Society & Museum

580-227-2265 | mchsok.net

Plymouth Valley Cellars

 580-227-3207
plymouthvalleycellars.com

FAY
Old Caldwell Trail Stables

580-309-0135 | oldcaldwelltrail.com

FITZHUGH
Fossil Creek Ranch

580-277-2794 | fossilcreekrancho.com

FORT COBB
Fort Cobb Reservoir

27022 Copperhead Rd | 405-643-2249

Fort Cobb State Park

 405-643-2249
TravelOK.com/FortCobb

Fort Cobb State Park Golf Course & Pro Shop

27046 Marina Bay Ln | 405-643-2398

Sunset Cove Marina

2732 Sunset Bay Dr | 405-643-9900

FORT GIBSON
Fort Gibson Chamber of Commerce

918-478-4780 | fortgibson.com

Cherokee Casino Fort Gibson

 918-684-5507
cherokeecasino.com/fort-gibson

Cherokee National Citizen's Cemetery

 918-478-3551
okhistory.org/sites/fortgibson

Fort Gibson Historic Site

 918-478-4088
okhistory.org/sites/fortgibson

Fort Gibson Lake

918-682-4314 | swt.usace.army.mil

Fort Gibson National Cemetery

918-478-2334 | cem.va.gov/cems/nchp/ftgibson.asp

Fort Gibson Wildlife Management Area

918-625-3910 | wildlifedepartment.com

Grand River

918-542-8422

Three Forks Harbor

918-682-7886 | threeforksharbor.com

FORT SILL
Fort Sill Golf Course

580-442-5441 | sill.armymwr.com

Fort Sill National Historic Landmark & Museum

 580-442-5123
sill-www.army.mil/fs-museum

Geronimo's Grave & Beef Creek Apache Cemetery

Elgin Rd & Dodge Hill Rd

Lake Elmer Thomas Recreation Area (LETRA)

 580-442-5858
sill.armymwr.com/programs/letra

US Army Field Artillery Museum & Atomic Annie

580-442-1819 | sill-www.army.mil

FORT SUPPLY
Fort Supply Historic Site

580-766-3767 | historic-fort-supply.org

Fort Supply Lake

580-766-2701 | recreation.gov

FORT TOWSON
Fort Towson Historic Site

 580-873-2634
okhistory.org/sites/forttowson

Fort Towson Historical Society Museum

110 E Valliant Hwy | 580-873-2458

Lake Raymond Gary

 580-924-4087
wildlifedepartment.com

Raymond Gary State Park

580-873-2307 | liftca.org

GREEN COUNTRY

MARLAND MANSION



Discover the legacy of oil baron E.W. Marland through the fascinating story of his journey to riches during the oil boom and his lasting mark on Ponca City.



The Marland story is fascinating and his home is an architectural wonder. It was designed and constructed as a showplace for pieces of fine art and in the process, it became a masterpiece in its own right. As you tour through this site, we'll show you the mansion and tell you the Marland story. You'll learn about the Marland family, the industry that made it all possible and the "oil boom-town" that rose from it all, Ponca City, Oklahoma.

MARLAND'S GRAND HOME



E.W. Marland built his oil empire and first mansion home in Ponca City in the early 1900s. It is estimated he controlled one-tenth of the world's oil reserves during the 1920s. Marland left the oil industry for a career in politics. In 1932 he became a U.S. Oklahoma congressman and then in 1934, Oklahoma's tenth governor.



Marland's Grand Home showcases diverse collections of Native American Indian artifacts focused on the north central tribes of Oklahoma: Ponca, Osage, Otoe-Missouri, Kaw, Pawnee and Tonkawa. In addition, the museum exhibits items from the Great Plains and Northwest and Southwest tribes. There are over 1,200 artifacts in the historic collection representing the lives of American Indian men, women and children.

AMERICAN INDIAN MUSEUM

Patriarchal displays include items from several societies such as ceremonial clothing and moccasins, tobacco bags, beadwork, musical instruments and pipes. Matriarchal displays also represent several societies and include ceremonial clothing and moccasins, medicine bags, jewelry and children's items including dolls and toys.

FOSS

Copper Cove Marina & Rentals
1 Marina Rd | 580-660-6585

Foss State Park & Foss Lake
580-592-4433 | TravelOK.com/Foss

FOYIL

Andy Payne Statue
St Hwy 66 | 918-342-9525

FREDERICK

Frederick Chamber of Commerce & Industry
580-335-2126 | visitfrederickok.com

The Crawford Collection
580-335-3211
frederickokchamber.org

Frederick Golf & Country Club
1001 N 1st St | 580-335-2911

Hackberry Flat Wildlife Management Area & Center
580-335-5262
wildlifedepartment.com

Lake Frederick
580-335-1553 | visitfrederickok.com

Lazy S Ranch
580-305-7301 | huntlazys.com

Pioneer Heritage Townsite
580-335-5844 | tillmanokhistory.org

The Ramona Theatre
580-305-5287 | ramonatheatre.com

Tillman County Heritage Barn Quilt Trail
580-335-2126
frederickokchamber.org

FREEDOM

Freedom Chamber of Commerce
941 Eagle Pass | 816-541-9629

Alabaster Caverns State Park
580-621-3381
TravelOK.com/Alabaster

Freedom Museum
505 Main St | 580-621-3533

Selman Bat Cave Wildlife Management Area
405-990-4977
wildlifedepartment.com

GAGE

Gage Artesian Beach
E Independence & St Hwy 15
580-334-8759

GARBER

Garber Community Improvement Association
19907 E Phillips Ave | 580-863-2961

GARVIN

Wheelock Academy
580-746-2139 | okhistory.org

GATE

Gateway to the Panhandle Museum
580-934-2004

GEARY

Geary Chamber of Commerce
405-884-2971 | gearyok.com

American Horse Lake
580-474-2668
wildlifedepartment.com

Jesse Chisholm Grave Site
405-884-5466 | gearyok.com

GENE AUTRY

Gene Autry Oklahoma Museum
580-294-3276
geneautryoklamuseum.org

GLENCOE

Lone Chimney Lake
346400 E 5200 Rd | 918-762-3581

GLENPOOL

Glenpool Chamber of Commerce
918-322-3505 | glenpoolchamber.org

Frankoma Pottery Company
918-827-3135 | frankomapottery.com

GOLDSBY

Okie Outlaw Bowfishing
405-416-0068
okieoutlawbowfishing.com

Southwind Hills Barn Venue
405-288-6200 | southwindhills.com

GOODWELL

No Man's Land Museum
580-349-2670 | nmlhs.org

GORE

Gore Chamber of Commerce
918-489-2636 | gorechamber.net

Experience Fishing
405-620-1022 | experiencefishing.net

Gene's Aqua Pro
918-487-5221 | genesaquapro.com

Strayhorn Marina
918-939-8600
strayhornmarinatenkiller.com

GOTEBQ

Lake Vanderwork
580-529-2795
wildlifedepartment.com

GRACEMONT

No Mercy Hunting Services
580-515-4533 | nomercyhunting.com

GRANITE

Comecos Cemetery
410 Mountain Ave

GRANT

Choctaw Casino Resort - Grant
580-326-8397 | choctawcasinos.com

GROVE

Grove Area Chamber of Commerce
918-786-9079 | groveok.org

Grove Convention & Tourism Bureau
918-786-6107 | cityofgroveok.gov

Cayuga-Splitlog Mission Church
918-801-1376 | cayugamission.org

Cherokee Casino Grove
918-786-1300 | cherokeecasino.com

Davis Guide Service
918-990-1040 | davisguideservice.com

Elk River Landing Marina, Cabins & RV Park
918-787-2628
elkriverlandingmarina.com

F-4 Phantom Grove Display
918-786-9860
groveamericanlegionpost178.com

Gene Percy's Fishing Guide Service
1701 Pathways Rd | 918-964-9776

General Stand Watie Grave Site
Polson Cemetery | 918-854-3467

Grand Lake Association & Visitor Center
918-786-2289 | grandlakefun.com

Grand Lake Casino
918-786-8528 | grandlakecasino.com

Grand Lake O' The Cherokees
918-786-2289 | grandlakefun.com

Grand Lake Sports Center
918-786-2300
grandlakesportcenter.com

H2O Sports Rental
918-786-3400 | h2osportsrental.com

Har-Ber Village Museum
918-786-6446 | har-bervillage.com

Honey Creek Area at Grand Lake State Park
918-786-9447
TravelOK.com/HoneyCreek

Honey Creek Landing Marina
918-787-5563
honeycreeklandingmarina.com

Lendonwood Gardens
918-786-2938 | lendonwood.com

Patricia Island Country Club
918-786-3338 | patriciaisland.com

Pritchard's Guide Service
918-964-0174
rustypritchardoutdoors.com

Satsuki Garden
2209 S Main St | 918-786-2281

Seneca-Cayuga Nation
918-787-5452 | sctribe.com

GUTHRIE

Guthrie Chamber of Commerce
405-282-1947 | guthriechamber.com

Guthrie Visitor Information
405-282-2812 | guthrieok.com

Avid Extreme Sports Park
405-282-0110 | aespaintballparks.com

Bamboo Satori
405-834-9707 | bambboosatori.com

Beacon Drive-In Theater
2404 S Division St
beacondrive-in.com

Bed & Breakfast Association of Guthrie
405-209-4279 | guthriebb.com

Byron's Double Stop Fiddle Shop & Music Hall
405-282-6646 | doublestop.com

Cedar Valley Golf Club
405-282-4800
cedarvalleygolfclub.com

Cimarron National Golf Club
405-282-7888 | cimarronnational.com

Dorwart Custom Cowboy Boots
117 S 2nd St | 405-282-1258

Elmer McCurdy Grave Site
405-282-0064 | cityofguthrie.com

Fibers of My Soul
405-255-8021 | fibersofmysoul.com

First Capital Trolley
405-282-6000 | firstcapitaltrolley.com

G Gallery & Glass Studio
405-282-7778 | ggalleryandglass.com

Guthrie Ghost Walk
405-293-8404 | guthrieghostwalk.com

Guthrie Gunfighters
405-613-4618
theguthriegunfightersinc.org

Guthrie Lake
405-282-8400 | cityofguthrie.com

Guthrie Scottish Rite Masonic Center
405-282-1281 | guthriescottishrite.org

Lazy E Arena
405-282-7433 | lazye.com

Liberty Lake
405-282-2812 | guthrieok.com

Oklahoma Frontier Drugstore Museum & Apothecary Garden
405-282-1895 | drugmuseum.org

Oklahoma Territorial Museum & Carnegie Library
405-282-1889
okterritorialmuseum.org

Owens Arts Place Museum
405-260-0204 | owensmuseum.com

The Pollard Theatre
405-282-2800 | thepollard.org

Silverleaf Shotgun Sports
405-282-2787
silverleafshotgunsports.com

Smallest National Park Landmark
116 N 2nd St | 405-243-7671

Sorrell Custom Boots
405-282-5464
sorrellcustomboots.com

Territorial Capital Sports Museum
405-260-1342
territorialcapitalsportsmuseum.org

Tipsy Artist
405-822-0481 | tipsyartist.com

Topsy Artist
405-822-0481 | tipsyartist.com

Topsy Artist
405-822-0481 | tipsyartist.com

Topsy Artist
405-822-0481 | tipsyartist.com

Topsy Artist
405-822-0481 | tipsyartist.com

Topsy Artist
405-822-0481 | tipsyartist.com

Topsy Artist
405-822-0481 | tipsyartist.com

Topsy Artist
405-822-0481 | tipsyartist.com

Topsy Artist
405-822-0481 | tipsyartist.com

Topsy Artist
405-822-0481 | tipsyartist.com

Topsy Artist
405-822-0481 | tipsyartist.com

Topsy Artist
405-822-0481 | tipsyartist.com

Topsy Artist
405-822-0481 | tipsyartist.com



YES, THIS IS OKLAHOMA!

THE BEAUTY. THE CULTURE. THE SPLENDOR.
THE ADVENTURE!

FLOAT OUR RIVERS. BIKE OR BIKE OUR RUGGED TRAILS!
TAKE A STEP BACK IN TIME AND IMMERSE YOURSELF IN
CHEROKEE CULTURE OR STAY IN A MODERN YURT OR CABIN!
CHEROKEE COUNTY OFFERS SOMETHING FOR EVERYONE
WHO IS VISITING OR CALLING THIS MAGICAL PLACE "HOME."
TRAVEL THE WINDING ROADS OF OUR SCENIC HIGHWAYS AND BYWAYS
VISIT ANY OF OUR STATE PARKS
YOU ARE OFFICIALLY INVITED TO COME STAY AWHILE IN

CHEROKEE COUNTY, OKLAHOMA!

LAKE TENKILLER
ILLINOIS RIVER
SEQUOYAH STATE PARK
CHEROKEE LANDING STATE PARK
CHEROKEE NATION'S CAPITOL

www.cherokeecountyok.com

"Building and sharing a place where people live in harmony with nature and serenity. The place where mutual kindness is a norm, where there is unity, peace, and quiet for reflection and where the joy of life is celebrated."

GREATER TENKILLER AREA ASSOCIATION

- *Lake Tenkiller
- *Gore
- *Vian
- *Stillwell
- *Sallisaw
- *Tahlequah
- *Illinois River
- *Sequoyah State Park
- *Cherokee Landing State Park
- *Tenkiller State Park
- *Greenleaf State Park

www.laketenkiller.com



Travel
OKLAHOMA
TravelOK.com

Visit Guymon

580-338-3396 | guymonok.org

HAMMON

Lucky Star Casino Hammon
20413 Hwy 33 | luckystarcasino.org

HARDESTY

Optima Lake
580-766-2701 | swt.usace.army.mil

Optima National Wildlife Refuge
580-664-2205 | fws.gov/refuge/optima

HARRAH

Couer du Vin & Candian River Hops
3225 N Peebly Rd | 405-822-0197

Harrah Chamber of Commerce
1971 Church Ave | 405-454-2190

Harrah History Center

405-454-6911
harrahhistoricalsociety.com

Kickapoo Casino - Harrah

405-964-4444
kickapoo-casino.com/harrah

HARTSHORNE

Hartshorne Area Chamber of Commerce
918-297-3651 | cityofhartshorneok.com

Liberty Theatre

918-297-3651 | libertytheatreok.com

Twin Cities Heritage Museum

918-297-7220 | cityofhartshorneok.com

HASKELL

Haskell Lake
918-482-3933

HASTINGS

Fortress of Faith Adventures
198601 N 2700 Rd
fortressoffaithadventures.com

HEALDTON

Healdton Chamber of Commerce
10734 Hwy 76 | 580-229-0900

Healdton Municipal Lake

Lake St & Memorial Dr | 580-229-1287

Healdton Oil Museum

10734 Hwy 76 | 580-229-0900

HEAVENER

Billy Creek West Trail
918-653-2991
fs.usda.gov/ouachita

Heavener Runestone Park

918-653-2241
heavenerunestonepark.com

Mountain Gateway Scenic Byway

Hwy 59

HELENA

Helena Chamber of Commerce
580-548-5851

HENNESSEY

Bull Foot Park
405-853-2416 | hennesseyok.org

Oklahoma's Largest Cowboy Hat

1201 N Main St | 405-583-6600

The Sam & Burla Snyder Memorial History Center

405-853-2073
hennesseypl.okpls.org/history-center

Turkey Creek Golf Course

12424 Hwy 51 W | 405-853-2100

Turner Me On Winery

405-853-5074
facebook.com/turnermeonwine

Vernost Wine Co.

110 N Main St | 405-853-0191

HENRYETTA

Henryetta Chamber of Commerce
918-652-3331 | henryetta.org

Henryetta Golf & Country Club

30596 S 216 Rd | 918-652-8664

Henryetta Territorial Museum

410 W Moore St | 918-652-7112

Jim Hall Lake - Nichols Park

918-652-3348 | cityofhenryetta.com

HINTON

Hinton Chamber of Commerce
405-542-6428 | hintonchamber.org

Casino Oklahoma

405-542-4200 | casinooklahoma.com

Hinton Historical Museum & Parker House

405-542-3181 | hintonok.com

Red Rock Canyon Adventure Park

580-542-6344 | redrockcanyonadventurepark.com

Sugar Creek Casino

405-542-2946 | sugarcreekcasino.net

HITCHCOCK

Shooting Star History
14950 St Hwy 8 | 405-448-6260

HOBART

Hobart Chamber of Commerce
580-726-2553 | hobartokchamber.com

General Tommy Franks Leadership Institute & Museum

580-726-5900
tommyfranksmuseum.org

Hobart Municipal Golf Course

13962 N 2180 Rd | 580-726-3534

Hunter Lake & Park

580-726-3100 | hobartokchamber.com

Kiowa County Historical Museum

518 S Main St | 580-726-6202

Shortgrass Playhouse

103 1/2 E 3rd St

HODGEN

Beech Creek National Scenic & Botanical Area Trail System
918-653-2991 | fs.usda.gov/ouachita

Cedar Lake Equestrian Camp

918-653-2991 | recreation.gov

Ouachita National Forest & National Recreation Trail System
918-653-2991 | fs.usda.gov/ouachita

HOLDENVILLE

Holdenville Chamber of Commerce
405-379-3675
holdenvillechamber.com

Creek Nation Casino Holdenville

405-379-3321
creeknationcasinoholdenville.com

Holdenville City Lake

405-712-0976 | cityofholdenville.net

Holdenville Society of Painters & Sculptors Art Gallery

118 N Broadway | 405-379-7079

HOLLIS

Harmon County Historical Society Museum
102 W Broadway St | 580-688-9545

Lake Hall

580-529-2795
wildlifedepartment.com

HOMINY

Hominy Tourism
918-287-8784
hominytourism.wordpress.com

Cha' Tullis Gallery

918-885-4717 | chatullisgallery.com

Fred and Addie Drummond Home

918-352-5583
okhistory.org/sites/freddrummond

Hominy Lake

W of Hominy | 918-885-2164

MKT Depot

918-885-4486

New Territory Sculptures

W of town

Osage Casino - Hominy

918-885-2990 | osagecasinos.com

White Hair Memorial

918-538-2417
okhistory.org/whitehairmemorial

HOOKER

Hooker Chamber of Commerce
580-652-2809 | hookerokcofc.net

HOWE

Wister Wildlife Management Area
918-721-2990 | wildlifedepartment.com

HUGO

Hugo Area Chamber of Commerce
580-326-7511
hugo-chamberofcommerce.org

Buffalo Trails Cabins & Petting Zoo

580-406-6700
buffalotrailscabins.com

Endangered Ark Foundation

580-317-8470
endangeredarkfoundation.org

Frisco Depot Museum

309 N B St | 580-326-6630

Growler Pines Tiger Preserve

580-375-3039 | growlerpines.com

Hugo Lake

580-326-3345 | swt.usace.army.mil

Hugo Lake Park

580-326-0303
liftca.org/hugo-lake-state-park

Lift Community Action Agency

580-326-3351 | liftca.org

Mount Olivet Cemetery

Trice & S 8th St

The Kiamichi Trace

Hwy 271

HULBERT

Paradise Cove Marina
918-772-3270
paradisecovermarina.com

Sequoyah Riding Stables

918-772-3906
sequoyahridingstables.com

Sequoyah State Park

918-772-2545
TravelOK.com/Sequoyah

Sequoyah State Park Golf Course & Pro Shop

918-772-2545
TravelOK.com/SequoyahGolf

HYDRO

Lucille's Service Station

Route 66

IDABEL

Idabel Chamber of Commerce
580-286-3305 | theidabelchamber.com

Barnes-Stevenson House

302 SE Adams | 580-212-3639

B's Guide Service

408 NW 9th St | 580-306-7928

Choctaw Casino - Idabel

580-286-5710
choctawcasinos.com/idabel

Idabel Country Club

2301 E Lincoln Rd | 580-286-7545

Idabel Main Street

580-208-2000 | idabelmainstreet.com

Mike's Crappie Guide Service

580-612-8216
mikescrappieguideservice.com

Museum of the Red River

580-286-3616
museumoftheredriver.org

Red Slough Wildlife Management Area

580-494-6402 | fs.usda.gov/ouachita

INDIANOLA

Indian Territory & Oklahoma Statehood Settlement

403 Walnut St | 773-844-1804

INOLA

Inola Chamber of Commerce

918-543-2900 | inolachamber.com

Mike Fuller's Auto & Gas Museum

918-906-5192
mikefullersautoandgasmuseum.
angelfire.com

Moore's Flying M Ranch

918-341-7146 | mooresflyingm.com

Newt Graham Lock & Dam 18

918-682-4314 | swt.usace.army.mil

JAY

Jay Chamber of Commerce

918-253-4345 | jaychamber.com

Delaware County Historical Society & Mariee Wallace Museum

918-253-4345 | dchsmuseumok.com

JT's Guide Service on the Lower Illinois River

918-791-8121 | theoutdoortrip.com

Lake Eucha

44757 US Hwy 59 | 918-253-4344



ESTABLISHED 1925 • KREBS, OK

Traditional Italian favorites, delicious steaks, lamb pies, chicken and more!

For more than 90 years – spanning four generations of the Prichard family – Pete's Place has been a local institution as well as a destination for travelers world-wide in search of great Italian food and hospitality; where the food is served with the same care and pride as were the original Prichard home recipes so many have grown to love.

Welcome to our house! — Joe, Kathy, Zach, Katie & Blair

Family Style Italian Cuisine



Visit our

CHOC ROOM

to enjoy all of our handcrafted beers.

www.chocbeer.com

OPEN DAILY 11:00 AM

BANQUET - LUNCHEON FACILITIES FOR UP TO 250 PEOPLE

1 Mile East of Highway 69 on Highway 270 - Krebs, OK



918 423-2042

www.petes.org



VisitLakeEufaula.com



Travel
OKLAHOMA

TravelOK.com



MidAmerica Outdoors

918-837-0079
midamericaoutdoors.com

Serenity Point Resort & Marina

918-786-5242 | serenitypointresort.com

Thomas Guide Service

918-837-0490
thomasguideservice.com

Zena Suri Alpacas

804-389-2579 | zenasurialpacas.com

JENKS

Jenks Chamber of Commerce

918-299-5005 | jenkschamber.com

The Cape Brewing Company

918-298-2273
thecapebrewingcompany.com

Golf Suites Tulsa

918-528-7717 | golfsuites.com

The Hive

918-299-5005
facebook.com/thehivejenks

Oklahoma Aquarium

918-296-3474 | okaquarium.org

RiverWalk Crossing

300 RiverWalk Terr | riverwalktulsa.com

South Lakes Golf Course

918-746-3760 | southlakesgolf.com

Tulsa Kayak

918-298-4577 | oklahomakayak.com

Veterans Park

918-299-5883 | jenks.com

JENNINGS

Hallett Motor Racing Circuit

918-356-4814 | hallettracing.net

JET

Great Salt Plains Lake

8 mi NE of Jet | 580-626-4731

Salt Plains National Wildlife Refuge

580-626-4794
fws.gov/refuge/salt_plains

Salt Plains State Park & Great Salt Plains Lake

580-626-4731
TravelOK.com/SaltPlains

JONES

C&H Garden Vineyard

14001 Lopp Lane | 405-317-3484

KAW CITY

Kanza Museum

580-269-2552 | kawnation.com

Kaw City Museum

910 Washunga Dr | 580-269-2366

Kaw Nation

580-269-2552 | kawnation.com

Pioneer Cove Marina

101 Marina Dr | 580-763-4484

KELLYVILLE

Heyburn Lake

918-865-2621 | swt.usace.army.mil

High On A Hill Dairy Goats

918-841-9951
highonahilldairygoats.com

KENTON

Black Mesa State Park

580-665-8396
TravelOK.com/BlackMesa

Dinosaur Tracks

E End of Black Mesa | 580-544-3479

Hoot Owl Ranch

580-261-7789
hootowlguestranch.com

Kenton Museum

100 E Main St | 580-261-7479

Lake Carl Etling

580-474-2668
wildlifedepartment.com

KETCHUM

Hammerhead Marina

NS 4475 Rd & E 350 Rd | 918-782-3238

Port Carlos Marina

918-782-3201
facebook.com/PortCarlosMarina

KIEFER

Fish On Oklahoma

918-724-6786 | fishonok.com

KINGFISHER

Chisholm Trail Museum & Horizon Hill

405-375-5176 | ctokmuseum.org

Kingfisher Chamber of Commerce

405-375-4445 | kingfisher.org

Kingfisher City Park & Golf Course

405-375-3705 | kingfisher.org

Lake Elmer

580-474-2663
wildlifedepartment.com

Vernie Snow Aquatic Center

405-375-3318 | kingfisher.org

KINGSTON

Lake Texoma Association

580-564-2334 | laketexomaonline.com

Advantage Guide Service

580-624-0022
advantageguideservice.com

Alberta Creek Resort & Marina

580-564-2552 | albertacreek.com

Aquatic Assault Guide Service

Lake Texoma | 580-630-1414

Bearded Dog Striper Guide Service

580-740-1877
beardeddogstriperguides.com

Big Fish Texoma

405-763-7068 | bigfishtexoma.com

Blue Water Striper Guide Service

620-741-4034
texomastriperguidefishing.com

Bonefisc Striper Guide Service & Bed & Breakfast

405-765-9623
bonefiscstriperservice.com

Buncombe Creek Golf Course

580-564-1260
buncombecreekgolf.com

Buncombe Creek Resort Marina

580-564-2543 | buncombecreek.com

Catfish Bay Marina

580-564-2307 | pointevista.com/marina

Chickasaw Pointe Golf Club

580-564-2581 | pointevista.com/golf

Jimmy Bishop's Striper Guide Service

580-564-1341 | texomastriper.com

Keepin' It Reel Striper Guide Service

Lake Texoma Area | 903-375-1379

Lake Texoma

903-465-4990 | swt.usace.army.mil

Lake Texoma Guide Service

580-564-5648
laketexomaguideservice.com

Lake Texoma State Park

580-564-2566
TravelOK.com/TexomaSP

Mickey Rose Guide Service

580-564-9345
mickeyroseguideservice.com

Mojo Striper Guide Service

14584 Arrowhead Point Rd
405-401-8534

Red Beard Guide Service

13357 Meadowlark Ln | 580-624-0473

Rollan Dennis Hunting & Fishing Guide Service

580-564-4049 | striperguides.com

Scarberry's Guide Service

Catfish Bay Marina | 405-570-3304

Striper Country Guide Service

Alberta Creek Resort & Marina
405-641-4250

Texoma Casino

580-564-6000 | mytexomacasino.com

KIOWA

T-Rex Attacking Water Tower & Traders Depot

28 W 4th St | 918-470-4418

KONAWA

Konawa Chamber of Commerce

PO Box 112 | 580-925-3775

Lake Konawa

405-379-5408 | wildlifedepartment.com

Rivermist Casino

580-925-3994 | seminolenation.
casino/casinos/konawa

KREBS

Krebs Heritage Museum

918-470-3692
cityofkrebs.com/museum

LAMAR

Rockytop Ranch

918-656-3564 | huntrockytop.com

LANGLEY

Grand Lake Area Chamber of Commerce

918-782-3214 | grandlakechamber.org

Cherokee Area at Grand Lake State Park

918-435-8066
TravelOK.com/CherokeeArea

Grand Cherokee State Park Golf Course & Pro Shop

918-435-8727
TravelOK.com/GrandCherokeeGolf

Pensacola Dam

918-256-0803 | grda.com

LANGSTON

Langston Chamber of Commerce

405-249-1962
langstonchamberofcommerce.com

Beulahland Cemetery

405-466-2271 | findagrave.com

Indian Meridian Monument

Logan & Washington | 405-466-2271

Langston Lake

SW of town | 405-466-3366

Langston University

405-466-2231 | langston.edu

Melvin B. Tolson Black Heritage Center

405-466-3346 | langston.edu

LAVERNE

Laverne Chamber of Commerce

580-921-3612 | laverneok.org

Lake Evans Chambers

580-474-2668 | wildlifedepartment.com

Laverne Golf & Country Club

580-921-5228
lavernegolfandcountryclub.com

LAWTON

Lawton Fort Sill Convention & Visitors Bureau

580-355-3541 | visitlawtonok.com

Apache Casino Hotel

Lawton Fort Sill
580-248-5905
apachecasinohotel.com

Carts in the Park

580-583-7170 | cartsinthepark.com

Comanche Nation

580-492-3240 | comanchenation.com

Comanche Nation Casino

580-250-3030
comanchenationcasino.com

Comanche Nation Water Park

501 NE Lawrie Tatum Rd
580-353-6129

Comanche National Museum & Cultural Center

580-353-0404
comanchemuseum.com

Curt's Guide Service

580-351-8110 | curtsguideservice.com

Fort Sill Post Cemetery

900 Donnelly Rd
armycemeteries.army.mil

Guide for a Day

tonymayse@cox.net
guideforaday.com

The Historic Mattie Beal Home

580-678-3156 | lawtonheritage.org

Holy City of the Wichitas

Wichita Mountains Wildlife Refuge
580-429-3361

Lake Ellsworth

580-529-2663
wildlifedepartment.com

Lake Lawtonka

580-529-2663 | lawtonok.gov

Laugh Out Loud

580-536-4386 | lolawton.com



A Great City Deserves Great Art.

(Check.)



SCAN THE QR CODE
OR VISIT OKCMOA.COM
TO SEE WHAT'S ON DISPLAY.

OKCMOA
Oklahoma City Museum of Art

Lawton - Ft Sill Regional Airport
580-353-4869 | flylawton.org

Lawton Community Theatre
580-355-1600 | lct-ok.org

Lawton Fort Sill Art Council Mural
1701 NW Ferris Ave | 580-678-4907

Lawton Philharmonic Orchestra
580-531-5043 | lawtonphil.com

Lawton Speedway
580-355-6417 | lawtonspeedway.com

Leslie Powell Gallery
580-357-9526 | lpgallery.org

McMahon Memorial Auditorium
580-581-3472 | lawtonok.gov

Mount Scott
580-429-3222
fws.gov/refuge/Wichita_Mountains

Museum of the Great Plains
580-581-3460 | discovermgp.org

Quanah Parker Lake
Wichita Mtns Wildlife Refuge
580-429-3222

Urban Air Trampoline & Adventure Park
580-303-7243
urbanairtrampolinepark.com

Wichita Mountains Scenic Byway
Loop W of Apache on Hwys 19, 58,
115 & 49 | fhwa.dot.gov/byways

LEEDEY
Boswell Museum
Main & Broadway | 580-488-3616

Leedeey Tornado Monument
Main St | 580-488-3616

LEXINGTON
Lexington Wildlife Management Area
405-527-6476
wildlifedepartment.com

Spider VW Bug
Moffatt Rd & US 77 | 405-527-6123

Thunder Valley Raceway Park
405-503-6931 | okthunder.com

LINDSAY
Lindsay Chamber of Commerce
405-756-4312
lindsaychamberofcommerce.com

Lindsay Municipal Golf Course
405-756-3611
lindsay-golf-course.edan.io

Murray-Lindsay Mansion & Pikes Peak School
Hwy 76 S | 405-756-6502

LOCUST GROVE
Locust Grove Chamber of Commerce
109 E Ross
locustgrovechamber.com

The Crappie Cowboy
Craig Nichols
6027 E 570 Rd | 918-430-6884

Gourds, Etc
9002 S 4392 | 918-694-5274

Magic Showplace Theater & Rabbit-in-Hat Magic Shop
918-638-4662
magicshowplacetheater.com

Rural Oklahoma Museum of Poetry
918-479-7667 | rompoetry.com

Sycamore Springs Arena
918-598-3313
sycamorespringsarena.com

W.R. Holway Reservoir
918-256-5545 | grda.com

Willard Stone Museum
918-951-9663
willardstonemuseuminc.com

Zoo Safari USA
918-386-2203 | zoosafariusa.org

LONE WOLF
GI Joe Repair Shop & Museum
1107 Main St

Lake Altus-Lugert
14722 Hwy 44A | 580-563-2238

Quartz Mountain Fun Park
N of Hwy 44/44A Jct | 580-563-2511

Quartz Mountain State Park
580-563-2238
TravelOK.com/QuartzMountain

LUTHER
McRay Farms
19800 E Simmons Rd | 405-684-6862

Threatt Filling Station
nps.gov/nr/travel/route66

MACOMB
The Ravine Outdoor Adventure Park
405-403-5407 | ravineadventure.com

MADILL
Marshall County Chamber of Commerce
580-795-2431
marshallcountyonline.com

BLUSH naturally
405-401-3535 | blushnaturally.com

Bridgeview Marina & Resort
580-795-3979
bridgeviewmarinaandresort.com

Carter Lake
N of city | 580-795-5586

Madill Gaming Center
580-795-7301 | madillgaming.com

Museum of Southern Oklahoma
580-795-5060 | themoso.com

MANGUM
Greer County Chamber of Commerce
119 E Jefferson | 580-782-2444

First United Methodist Church
580-782-2371 | umc.org

Old Greer County Museum & Hall of Fame
580-706-2434
oldgreercountymuseum.org

Peace on the Plains
Hwy 283 & Hwy 44 | 580-782-2444

MANNFORD
Mannford Area Chamber of Commerce
918-865-2000
mannfordchamber.com

Battle of Round Mountain Marker
405-521-2491
okhistory.org/sites/markers

Keystone Harbor
918-865-5253 | keystoneharbor.com

Mannford Museum
918-237-1609 | mannfordmuseum.org

Salt Creek Marina
1200 S Keyport Dr | 918-865-3321

MARIETTA
Love County Chamber of Commerce
580-276-3102 | lovecountyyokla.org

Addison Ranch
580-276-2439 | addisonranch.com

Love County Historical Society Pioneer Museum
409 W Chickasaw | 580-276-9020

Love Valley Wildlife Management Area
Love County | 405-823-9038

Norton's Indian Territory Museum
115 W Main | 580-276-2568

MARLAND
Bill Pickett's Grave Site
White Eagle Monument
kaycounty.info

Red Rock Ranch
580-268-9663 | redrockranchok.com

MARLOW
Marlow Chamber of Commerce
580-658-2212 | marlowchamber.org

Cotton Blossom Winery
405-202-7691
cottonblossomwinery.com

DT Ranch Country
405-628-2767 | dt ranchcountry.com

Generations Golf Course
1715 S Broadway | 580-658-3021

Lake J.W. Taylor
580-658-5401 | cityofmarlow.com

LNJ Ranch
580-591-0500 | lnjranchllc.weebly.com

Marlow Area Museum
580-658-2212 | chickasawcountry.com

Redbud Park
580-658-2212 | marlowchamber.org

MAUD
Maud Historical Museum
130 E Main | 405-374-2880

The Back 40 Retreat
405-333-2741
youroklahomagetaway.com

MAYSVILLE
Wiley Post Memorial Lake
103 Horse Ave | 405-867-5850

MCALESTER
McAlester Area Chamber of Commerce & Agriculture
918-423-2550 | mcalester.org

McAlester Tourism Department
918-423-9300 | cityofmcalester.com/
tourism/tourismindex.php

Choctaw Casino - McAlester
918-423-8161 | choctawcasinos.com

Country Aire Estates Winery
918-318-9463
savorthecountryaire.com

Great Balls of Fire Family Entertainment Center
3003 Elks Rd | 918-426-7744

McAlester Arboretum
S 13th St & Vieux Dr | 918-421-4922

McAlester Buffalo Mural
23 E Carl Albert Pkwy
918-423-9300

McAlester Lake
918-421-4922 | cityofmcalester.com

McAlester Scottish Rite Masonic Center
918-423-6360
mcalesterscottishrite.org

OKLA Theater
918-423-9300 | cityofmcalester.com

Pittsburg County Genealogical & Historical Society Library & Museum
918-426-0388
pittsburgcogenealogical.org

Puterbaugh Center
501 N 5th | 918-423-0592

Route 69 Roller Dome
844-765-5373 | therollerdome.com

Simply Country Ranch & Stained Shop
208-863-8628
simplycountryranch.com

Talawanda Lakes 1 and 2
4500 W Hwy 270 | 918-421-4922

Tannehill Museum
500 W Stonewall Ave | 918-470-5755

Timebomb Live Action Adventure
1 S Main St | 918-423-9700

Urban Wineworks
405-525-9463 | urbanwww.com

Whispering Meadows Vineyards & Winery
918-423-9463
whisperingmeadowswine.com

XL Cattle Drive Memorial
cityofmcalester.com

MCLLOUD
McLoud Chamber of Commerce
405-964-6566 | mcloudchamber.com

Kickapoo Tribe of Oklahoma
405-964-4227
kickapootribeofoklahoma.com

Locomotive Operators of Central Oklahoma
405-277-0032 | locotrains.org/loco

McLoud Historical Society & Museum
421 W Broadway Ave | 405-830-7600

Quail Ridge Sporting Clays
405-306-1578 | quailridgeclays.com

OSAGE COUNTY

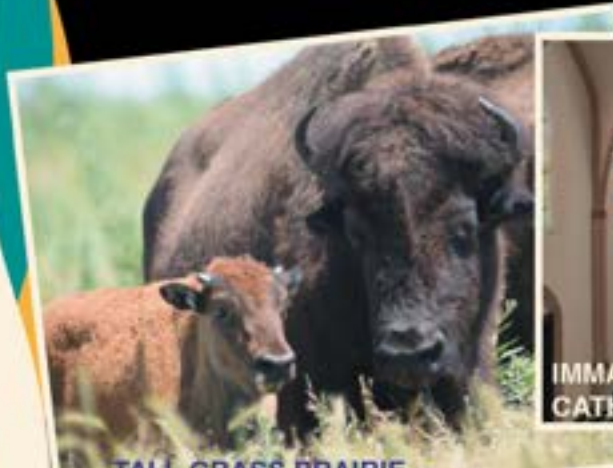

TALL GRASS PRAIRIE



IMMACULATE CONCEPTION CATHOLIC CHURCH

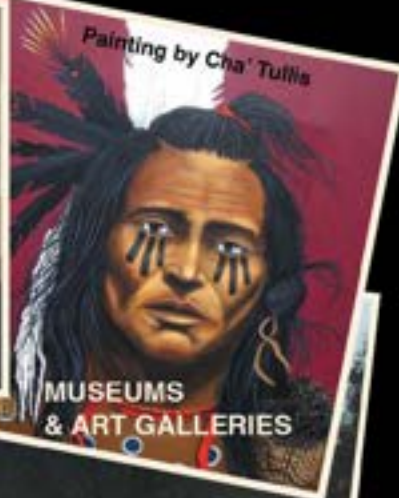

Painting by Cha' Tullis

MUSEUMS & ART GALLERIES

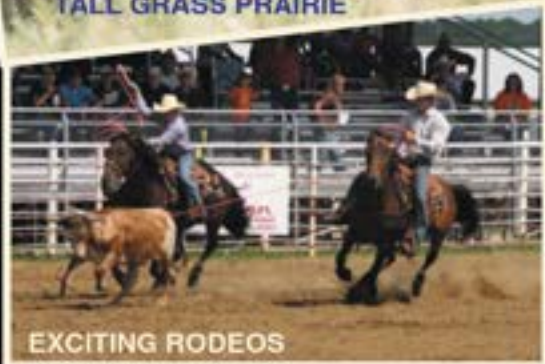

EXCITING RODEOS



SCENIC WATERWAYS



WILD HORSES

The Spirit of the West lives on in Osage County!

April

OsageBronc Days (PRCA X-treme Broncs) - Pawhuska

May

Barnsdall Bigheart Day - Barnsdall
The Western Classic - Pawhuska

June

Ben Johnson Days - Pawhuska

- Uncorked
- Artisans of the West
- WRCA Ranch Rodeo
- Cattlemen's Ranch Tour & Convention
- Ben Johnson Memorial Steer Roping

July

4th of July Celebrations - Pawhuska, Skiatook, Barnsdall, Hominy, Fairfax, Shidler
Cavalcade Rodeo - Pawhuska
Kihekah Steh Pow-Wow - Skiatook

August

Shidler Car Show - Shidler

September

Osage County Free Fair - Pawhuska
Pioneer Days - Skiatook
Tulsa Rocketry Rocket Launch - Pawhuska
Cow Thieves and Outlaws Reunion - Woolaroc

October

Gathering at the ROC - Woolaroc
National Indian Taco Championships - Pawhuska
Tallgrass Music Festival - Skiatook
WRRRA World Finals - Pawhuska
Fall Festival at the Mercantile - Pawhuska

November

Buffalo Days - Pawhuska

December

Christmas Parades - Pawhuska, Skiatook, Barnsdall, Hominy, Fairfax, Shidler



Travel
OKLAHOMA
TravelOK.com

See you in Osage County!
See Website for events and dates
VisitTheOsage.com



Wes Watkins Reservoir
405-788-4751 | mcloudok.us

MEAD

Crystal Creek Winery
41 Swinney Rd | 580-980-1006

Hook'd Up Guide Service
1401 Willow Springs Rd | 405-245-2944

SneakyTiki Restaurant & Brewery
580-931-0100
sneakytikitexomalodge.com

Sparky's Guide Service
580-916-2293
sparkysguideservice.com

MEDFORD

1893 Land Run Historical Center
109 N 1st St | 580-395-3332

Medford Golf Course
N of Industrial Blvd | 580-395-2823

MEDICINE PARK

Basecamp Adventure Outfitters
206 E Lake Dr | 580-574-8955

Bath Lake
580-529-2825 | medicinepark.com

Escape the Park
646-705-2128 | escapethepark.biz

Medicine Park Aquarium & Natural Sciences Center
580-529-3601 | mpmns.org

White Buffalo Trading Post
162 E Lake Dr | 405-802-1324

MEEKER

Carl Hubbell Museum
510 W Carl Hubbell Blvd
405-279-3321

Meeker Historical Museum
510 W Carl Hubbell Blvd | 405-279-3321

Meeker Lake
405-279-3321 | townofmeekerok.com

Red Dirt Raceway
405-318-0198 | reddirtraceway.com

Running R Arena
338798 E Hwy 62 | 405-795-1124

MIAMI

Miami Chamber of Commerce
918-542-4481 | miamiokchamber.com

Miami Convention & Visitors Bureau
918-542-4435 | visitmiamiok.com

Abstract Passages
510 E Central Ave | visitmiamiok.com

Buffalo Run Casino & Resort
918-542-7140 | buffalorun.com

City of Miami Municipal Pool
918-542-6384 | miamiokla.net

Coleman Theatre
918-540-2425 | thecolemantheatre.org

The Dobson Museum & Home
918-542-5388 | dobsonmuseum.com

George Francis Riverview Park
918-542-6685 | miamiokla.net

Miami Little Theatre
918-540-2425 | miamilittletheatre.com

Miami Tribe of Oklahoma
918-541-1300 | miamination.com

Modoc Tribe
918-542-1190 | modoctribe.com

Myaamia Heritage Museum & Archive
918-541-1300 | kaakisitoonkia.com

NEO Fine Arts Center
918-540-6181 | neo.edu

Neosho River
Ottawa County

Ottawa Tribe
918-540-1536 | ottawatribe.org

Paddlefish Research Center
918-542-9422 | wilddlifedepartment.com

Peoria Ridge Golf Course
918-542-7676 | peoriaridge.com

Peoria Tribe of Indians of Oklahoma
918-540-2535 | peoriatribes.com

Prairie Moon Casino
918-541-1455
miaminationcasinos.com

Quapaw Casino
918-540-9100 | quapawcasino.com

Shawnee Tribe
918-542-2441 | shawnee-nsn.gov

Shawnee Tribe Cultural Center
918-544-6722 | shawneeculture.org

Spoonbill Wreckers
918-533-3825 | cranewreckers.com

The Stables Casino
918-542-7884 | the-stables.com

Waylan's Ku-Ku Burger
915 N Main St | 918-542-1696

MIDWEST CITY

Midwest City Chamber of Commerce
405-733-3801
midwestcitychamber.com

Midwest City Convention & Visitors Bureau
405-869-8622 | visitmidwestcity.com

Midwest City Tourism Information Center
7200 SE 29th St | 405-739-8232

Andy's Altitude 1291
405-455-8386 | altitude1291.com

Atkinson Heritage Center
1001 N Midwest Blvd | 405-736-0315

Hidden Creek Family Golf Course
405-732-9999 | midwestcityok.org

Joe B Barnes Regional Park
405-793-1293 | midwestcityok.org

John Conrad Regional Golf Course
405-732-2209 | midwestcityok.org

Kiwanis Park
405-739-1293 | midwestcityok.org

Major Charles B Hall Memorial Airpark
405-739-5078 | tinker.af.mil

Midwest City High School History Center & Vietnam Memorial
405-642-0277
bombervietnammemorial.org

Midwest City Town Center Plaza
405-739-1204 | midwestcitytcp.com

Reno Swim & Slide
405-739-0066
midwestcityok.org/aquatics

Rose State College Hudiburg Chevrolet Center
405-594-8300 | okccviccenter.com

SCIP Recreational Trail
7250 NE 23rd St | visitmidwestcity.com

Spirit Trails Network
405-739-1293 | midwestcityok.org

MILBURN

Camp Simpson
580-638-2388
arbucklebsa.org/camping

Chickasaw Nation White House
580-436-2603
chickasaw.net/whitehouse

MILL CREEK
Oka' Yanahli Preserve
580-777-2224 | nature.org

Pennington Creek Hunting Club
580-223-3390
penningtoncreekhuntingclub.com

MINCO
Minco Chamber of Commerce
405-352-0518
minco-chamberofcommerce.net

Minco History Center
405-245-4181 | minco-ok.com/history

Ross Honey Company
109 NW Belle St | 405-352-4125

MONKEY ISLAND
Shangri-La Golf Club, Resort & Marina
918-257-4204 | shangrilaok.com

MOORE
Moore Chamber of Commerce
405-794-3400 | moorechamber.com

Apple Valley Park
405-793-5090 | cityofmoore.com

Arbor Gardens
405-793-5090 | cityofmoore.com

Buck Thomas Park
405-793-5090 | cityofmoore.com

Central Park
405-793-5090 | cityofmoore.com

Cottonwood Park
405-793-5090 | cityofmoore.com

Fairmoore Park
405-793-5090 | cityofmoore.com

Greenbriar Park
405-793-5090 | cityofmoore.com

Kiwanis Park
405-793-5090 | cityofmoore.com

Little River Park
405-793-5090 | cityofmoore.com

Madison Place Park
405-793-5090 | cityofmoore.com

Moore Escape Rooms
405-701-6817
mooreescaperooms.com

Parmele Park
405-793-5090 | cityofmoore.com

The Station Recreation & Aquatic Center
405-793-5090
cityofmoore.com/the-station

Twisted Axes Throw House
405-676-8697
twistedaxesthrowhouse.com

Urban Air Trampoline & Adventure Park
405-655-5805 | urbanair.com

Veterans Memorial Park
405-793-5090 | cityofmoore.com

Waters Edge Winery & Bistro
405-232-9463 | wewmooreok.com

Westmoore Trails Park
405-793-5090 | cityofmoore.com

Yellow Rose Dinner Theater
1005 SW 4th St | 405-793-7779

MOORELAND

Mead Ranch Sporting Clays
33240 S Ranch 223 | 580-334-6009

Western Cedar Hunting Preserve
580-994-2500 | huntinoklahoma.com

MOUNDS

Endicott Farms
918-344-4582 | endicottfarms.com

MOUNTAIN PARK
Great Plains State Park
580-569-2032
TravelOK.com/GreatPlains

Tom Steed Lake
580-569-2032
wildlifedepartment.com

MULDROW

Muldrow Chamber of Commerce
918-427-7668 | muldrowokla.com

MUSE

Billy Creek Recreation Area
918-653-2991
fs.usda.gov/recrea/ouachita

MUSKOGEE
Greater Muskogee Area Chamber of Commerce
918-682-2401 | muskogeechamber.org

Main Street Muskogee
918-683-4600
mainstreetmuskogee.com

Visit Muskogee
918-682-6202 | visitmuskogee.com

Ataloo Lodge Museum
2299 Old Bacone Rd | 918-683-4581

Blue Rabbit Pottery & Art Studio
508 S 3rd St | 918-348-5266

Butterfly House at the Pavilion
918-684-6302 | muskogeeeparks.org

The Castle of Muskogee
918-687-3625 | okcastle.com

Civitan Park
918-684-6302 | muskogeeeparks.org

Cobblestone Creek Golf Club
700 E Smith Ferry Rd | 918-682-4845

Depot Green
918-684-6302 | muskogeeeparks.org

Five Civilized Tribes Museum
918-683-1701 | five-tribes.org

THE BEST PLACE FOR A GOOD TIME



Riverwind is the best place to play your favorite games, from classic table games to almost 3,000 electronic games. And with the best live entertainment, plus great restaurants and bars, the vibrant atmosphere and energetic staff create the perfect setting for endless entertainment.

Riverwind – where the good times never end.



405-322-6000 • WWW.RIVERWIND.COM I-35 AT HIGHWAY 9 WEST, NORMAN, OK
GAMBLE RESPONSIBLY 1.800.522.4700

Honor Heights Park

918-684-6302 | muskogee parks.org

Love Hatbox Sports Complex

918-684-6398 | muskogee parks.org

Muskogee Brewing Company

918-910-5303
muskogeebrewingcompany.com

Muskogee Civic Center

918-684-6363
muskogee civiccenter.com

Muskogee Golf Club

918-682-3721 | muskogee golfclub.com

Muskogee Little Theatre

918-683-5332
muskogee littletheatre.com

Muskogee's Centennial Trail

918-684-6302 | muskogeeonline.org

Okie Raceway Park

640 S 40th St | 918-680-0208

Oklahoma Movie Hall of Fame

918-684-6366 | roxymuskogee.org

Oklahoma Music Hall of Fame & Museum

918-687-0800 | omhof.com

Pecan Creek Winery

918-683-1087 | pecan creek winery.com

River Country Family Water Park

918-684-6399 | muskogee parks.org

Robison Park

918-682-6602 | muskogeeonline.org

Skydive Cherokee

918-759-3483 | 918skydive.com

Soaring Eagle Gift Shop

918-682-2586
murrowindianchildreashome.org

Spaulding Park

918-684-6302 | muskogeeonline.org

Thomas-Foreman Historic Home

918-686-6624
thomas-foremanhistorichome.com

Three Rivers Museum

918-686-6624 | 3riversmuseum.com

Tiger Gallery

918-687-7006 | tigerartgallery.com

U.S.S. Batfish & War Memorial Park

3500 Batfish Rd | 918-682-6294

MUSTANG

Mustang Chamber of Commerce

405-376-2758 | mustangchamber.com

Buffalo Creek Berry Farm

9211 Sloan Rd | 405-412-4515

Mustang Historical Museum

470 W Hwy 152 | 405-615-6936

Wild Horse Park

1201 N Mustang Rd
cityofmustang.org

NEWCASTLE

Newcastle Chamber of Commerce

405-387-3232 | newcastleok.org

Avid Extreme Sports Park South

405-282-0110 | aespaintballparks.com

Black Towns Motorcycle Tour

405-397-0819 | 13blacktownstour.com

Magnolia Blossom Ranch

405-412-4845
magnoliablossomranch.com

Newcastle Bridge

Canadian River & I-44 | 405-387-3232

Newcastle Casino

405-387-6013 | newcastlecasin.com

NEWKIRK

Newkirk Chamber of Commerce

580-362-2155 | newkirkchamber.com

Newkirk Main Street

580-362-2377 | newkirkmainstreet.com

7 Clans First Council Casino

580-448-3015 | sevenclans.com

7 Clans Gasino Chilocco

580-448-3210
sevenclans.com/chilocco-gasino

Native Lights Casino

877-468-3100 | tonkawacainos.com/
native-lights-casino

Newkirk Community Museum

101 S Maple | 580-362-2377

Newkirk Heritage Center

116 N Main St | 580-362-2377

NINNEKAH

Chief Drive-In Theatre

405-224-1515 | chiefdriveintheatre.com

NOBLE

Noble Chamber of Commerce

405-872-5535 | nobleok.org

Schafer Hat Works

107 N Main St | 405-872-9997

NORMAN

Norman Chamber of Commerce

405-321-7260 | normanchamber.com

Norman Economic Development Coalition

405-573-1900 | selectnorman.com

Visit Norman

405-366-8095 | visitnorman.com

405 Brewing Co. Taproom

405-801-4053 | 405brewing.com

Artifactory

405-640-5397 | artifactoryok.com

BIG Brewing Co

405-857-7080 | bigbrew.co

Brookhaven Village Shopping Center

405-321-7500
brookhaven-village.com

Calypso Cove Marina

405-360-9846 | calypsocovemarina.com

Campus Corner

405-321-3266 | oucampuscorner.com

Charles M. Russell Center for the Study of Art of the American West

405-325-5939 | ou.edu

Cobblestone Creek Golf Club

405-294-0267
cobblestonecreekgolfclub.com

The Crucible Art Foundry & Gallery

405-579-2700 | thecruciblellc.com

The Deli

405-329-3534 | thedeli.us

The Depot

405-307-9320 | normandepot.org

Extreme Tornado Tours

405-465-2639
extremetornadotours.com

Firehouse Art Center

405-329-4523 | normanfirehouse.com

Fred Jones Jr. Museum of Art

405-325-2845 | ou.edu/fjjma

George M. Sutton Wilderness Park

405-366-5472 | normanok.gov

Goldsby Gaming Center

405-329-5447 | goldsbycasino.com

HeyDay Entertainment

405-310-3500 | heydayfun.com

Jacobson House Native Art Center

609 Chautauqua Ave
jacobsonhouse.art

Jimmie Austin OU Golf Club

405-325-6716 | ougolfclub.com

Lake Thunderbird State Park

405-360-5572
TravelOK.com/ThunderbirdSP

Le Visage Spa & Wellness

405-321-3223 | levisagedayspa.com

Legacy Park

405-366-5472 | normanok.gov

Lion Salon & Spa

405-310-3003 | lionsalon.com

Little River Marina

405-364-8335
littlerivermarinathunderbird.com

Lloyd Noble Center

405-325-4666 | lloydnoblecenter.com

Moore-Lindsay Historical House

405-321-0156 | normanmuseum.org

National Weather Center

405-325-3095 | ou.edu/nwc

National Weather Museum & Science Center

405-651-8649
nationalweathermuseum.com

Native Spirits Winery

405-329-9942 | nativespiritswinery.com

Norman Ballet Company

405-364-1818
normanballetcompany.org

Norman Philharmonic

405-928-4161 | normanphil.com

Northeast Lions Disc Golf Course

405-366-5472 | normanok.gov

Oklahoma Motorsports Complex

405-579-2777
oklahomamotorsportscomplex.com

The Opolis

405-447-3417 | opolis.org

Prairie House

405-833-0516
prairiehousepreservation.org

Resonator

1010 N University Ave
resonator.space

Riverwind Casino

405-322-6000 | riverwind.com

Sam Noble Museum

405-325-7977
samnoblemuseum.ou.edu

Sooner Theatre

405-321-9600 | soonertheatre.org

Summit Norman

405-310-4648 | summitgyms.com

The University of Oklahoma

405-325-1188 | ou.edu

The University of Oklahoma Athletics

405-325-8200 | soonersports.com

The University of Oklahoma Visitor Center

405-325-1188 | ou.edu

Thunderbird Casino Norman

405-360-9270 | playthunderbird.com

Thunderbird Sailing Club

405-208-1532
thunderbirdsailingclub.org

Tribes 131 Art Gallery

405-329-4442 | tribes131.com

Westwood Family Aquatic Center

405-447-7665 | normanok.gov

Westwood Golf Course

405-292-9700
normanok.gov/residents-visitors

NOWATA

Nowata Area Chamber of Commerce

918-273-2301 | nowatachamber.org

Cherokee Ave Outpost & Books

305 1/2 E Cherokee Ave
918-285-1913

The Glass Mansion

918-273-1191 | nowatamuseum.org

Nowata Country Club

918-273-0928
nowatacountryclub.com

Nowata County Historical Society Museum

918-273-1191 | nowatamuseum.org

OAKWOOD

Little Robe Creek Lodge

71653 N2350 Rd | 580-891-3532

Oakwood Skating Rink

74578 Michigan Ave | 405-245-8763

OCTAVIA

Mountain Pass Scenic Byway

Hwy 259 btwn Page & Octavia

OILTON

Oilton Chamber of Commerce

918-730-8123 | cityofoilton.com

Oilton Museum

127 W Main St | 918-862-3730

OKAY

Backroad Vineyard

7853 Hwy 16 N | 918-869-7087

OKEENE

City of Okeene Park

200 S Phillips St | 580-822-3035

St. Anthony's of Padua Catholic Church

211 S Fifth St | 580-822-3544

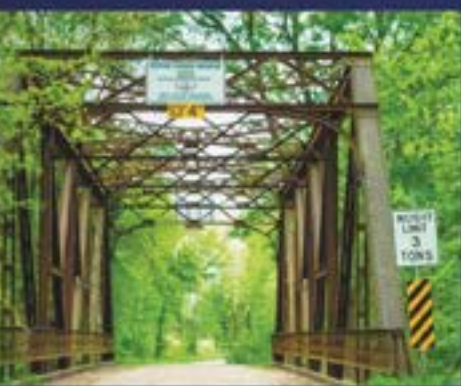

DISCOVER

 EST. 1907
ROGERS
County, OK
 DiscoverRogersCounty.com



Rogers County: the Mother Road of all adventures.

Home to iconic Route 66 attractions, world-class museums, outdoor adventures, culinary delights, and charming shopping destinations, Rogers County offers an endless array of things to do and see. From festivals and fairs to unique community gatherings, there is always something happening here.

Whether you want to experience the heritage and culture of the Cherokee Nation, plan the perfect wedding, find day trip itineraries or book group travel, DiscoverRogersCounty.com has everything you need to make your trip a success.

ROGERS COUNTY IS: Catoosa | Chelsea | Claremore | Foyil | Inola | Oologah | Talala | Verdigris



OKEMAH
Creek Nation Casino Okemah

918-623-0051
creeknationcasinookemah.com

Earnie Fox Municipal Golf Club

925 Golf Course Rd | 918-623-9516

Golden Pony Casino

918-582-4653 | goldenponycasino.com

Okemah Chamber of Commerce

918-623-1050 | okemahok.org

Okemah Lake

918-623-8200 | okemahok.org

Okemah Lake Cabin

103065 N 3760 Rd | 918-623-8200

Okfuskee County Historical Society & Museum

407 W Broadway St | 918-623-2440

Thlopthlocco Tribal Town

918-560-6198 | tttown.org

OKLAHOMA CITY
Arts Council of Oklahoma City

405-270-4848 | artscouncilokc.com

Greater Oklahoma City Hispanic Chamber of Commerce

405-616-5031
okchispanicchamber.org

Oklahoma Arts Council

405-521-2931 | arts.ok.gov

Oklahoma Arts Institute

405-605-7500 | oaiquartz.org

Oklahoma City Chamber of Commerce-Greater OKC

405-297-8900 | okcchamber.com

Oklahoma City Chamber of Commerce-South OKC

405-634-1436 | southokc.com

Oklahoma City Convention & Visitors Bureau

405-297-8912 | visitokc.com

Oklahoma City Parks & Recreation

405-297-3882 | okc.gov

Oklahoma City Tourism Information Center

12229 NI-35 Service Rd | 405-478-4637

Oklahoma Department of Commerce

405-815-6552 | okcommerce.gov

Oklahoma Department of Wildlife Conservation

405-521-3851
wildlifedepartment.com

Oklahoma Hotel & Lodging Association

405-942-6462 | oklahomahotels.org

Oklahoma Museums Association

405-424-7757 | okmuseums.org

Oklahoma Restaurant Association

405-942-8181 | okrestaurants.com

Oklahoma Travel Industry Association

405-942-1121 | otia.info

Oklahoma Visual Arts Coalition

405-879-2400 | ovac-ok.org

State Capitol Tourism Information Center

2300 N Lincoln Blvd | 405-521-3356

1515 Lincoln Gallery

1515 N Lincoln Blvd | 1515lg.com

39th St. District

405-301-1888 | 39thstreetdistrict.com

45th Infantry Division Museum

405-424-5313
45thdivisionmuseum.com

50 Penn Place Art Gallery

405-848-5567
50pennplacegallery.com

89th Street

8911 N Western Ave
89thstreetokc.com

99s Museum of Women Pilots

405-685-9990
museumofwomenpilots.org

Abstract Passages

405-235-3500 | abstractpassages.com

ACM@UCO Performance Lab

405-974-4700 | acm.uco.edu

American Banjo Museum

405-604-2793
americanbanjomuseum.com

American Pigeon Museum & Library

405-478-5155
theamericanpigeonmuseum.org

AMTRAK Heartland Flyer

800-872-7245 | heartlandflyer.com

An Oklahoma City Scavenger Hunt: Wild Western Art

833-202-7626 | letsroam.com

Angry Scotsman Brewing

405-673-7713 | angryscotbrew.com

Anthem Brewing Co. Taproom

405-604-0446 | anthembrewing.com

Architectural DNA

405-297-8912 | fitsimmons-arch.com

Arctic Edge Ice Arena

405-748-5454 | arctic-edge.com

Art Fusion Studio

405-464-1025 | artfusionstudio.com

The Art Hall

405-456-9504 | arthallokc.com

Arts Council of Oklahoma City

405-270-4848 | artscouncilokc.com

ARTSPACE at Untitled

405-815-9995 | 1ne3.org

The Auditorium at the Douglass

405-652-9541
auditoriumatdouglass.com

Automobile Alley Door Tour

405-235-3500 | automobilealley.org

Automobile Alley Entertainment District

405-235-3500 | automobilealley.org

Avondale Galleries

405-840-5614
artrestorationservices.net

Bad Axe Throwing

888-435-0001 | badaxethrowing.com

Baker Street Escapes

419-746-5637 | bakerstreetescapes.com

Beer City Music Hall

405-708-6937 | beercitymusic hall.com

Bella Forte Glass Studio

405-659-6169 | bellaforteglass.com

Betty Price Gallery

405-521-2931 | arts.ok.gov

Blessed Stanley Rother Shrine

405-421-9800 | rothershrine.org

The Blue Door

405-524-0738 | bluedoorokc.com

The Blue Note

2408 N Robinson Ave
okcbluenote.com

Blue Sage Studios

405-601-2583 | bluesagestudios.com

Blue Zoo Oklahoma City

405-666-9844
oklahomacity.bluezoo.us

Boathouse District

405-552-4040 | riversportokc.org

The Boom

405-601-7200 | boomokc.com

Breakout Games

405-731-9192 | breakoutgames.com

Brickopolis

405-516-2745 | brickopolisu.com

Bricktown Brewery

405-232-2739 | bricktownbrewery.com

Bricktown Comedy Club

405-594-0505 | bricktowncomedy.com

Bricktown Entertainment District

405-235-3500
welcometobricktown.com

Bricktown Water Taxi

405-232-8294
bricktownwatertaxi.com

Bright Star Carriages LLC

405-317-8722 | brightstarcarriages.com

Brightmusic Chamber Ensemble

405-550-1484 | brightmusic.org

Broke Brewing Company

405-237-8115 | broke.beer

Cactus Jack's Family Fun Center

405-789-9846 | cjarcade.com

Cameo Carriage Company

405-590-3897
cameocarriagecompany.com

Canterbury Voices

405-232-7464 | canterburyokc.com

Carpenter Square Theatre

405-232-6500 | carpentersquare.com

Celebration Station

405-942-7888 | celebrationstation.com

Centennial Land Run Monument

800-225-5652 | visitokc.com

Chickasaw Bricktown Ballpark

405-218-1000 | okcdodgers.com

Civic Center Music Hall

405-594-8300 | okcciviccenter.com

Classen High School Museum

1901 N Ellison Ave | 405-655-4133

COOP Ale Works Taproom

405-842-2667 | coopaleworks.com

Core4 Brewing Company

405-215-9671 | core4brewing.com

The Council

405-767-8900 | exhibitcgallery.com

The Criterion

405-840-5500 | criterionokc.com

Crosstimbers Motorized ORV Park

405-799-0870 | lakedraper.com

Dave & Buster's

405-254-9900 | daveandbusters.com

Deep Deuce District

405-235-3500
deepdeucedistrict.com

Diamond Ballroom

8001 S Eastern Ave
diamondballroom.com

DNA Galleries

405-525-3499 | dnagalleries.com

Dolese Youth Park

405-297-2756 | okc.gov

Dollhouse Lounge & Burlesque

311 E Sheridan Ave

Dust Bowl Lanes & Lounge OKC

405-609-3302 | dustbowlokc.com/okc

Earlywine Golf Club

405-691-1727
okcgolf.com/earlywine-golf-club

The Escape OKC

405-898-8999 | theescapeokc.com

Exhibit C

405-767-8900 | exhibitcgallery.com

Fassler Hall OKC

405-609-3300 | fasslerhall.com

Federal Judicial Learning Center & Museum

405-420-6167 | wdokhistory.org

Film Row District

405-235-3500 | filmrowokc.com

First Americans Museum

405-594-2100 | famok.org

Folk.Life

405-524-1500
folklifeokc.wixsite.com/folklife

Frontier City Theme Park

405-478-2140
sixflags.com/frontiercity

The Gold Dome Building

1112 NW 23rd St

Harn Homestead

405-235-4058 | harnhomestead.com

Henry and Anna Overholser Mansion

405-525-5325 | overholsermansion.org

Historic Capitol Hill

319 SW 25th St | 405-632-0133

Historic Stockyards City

405-235-7267 | stockyardscity.org

Honey Lee Ranch Trail Rides

405-204-3490
honeyleeranchtrailrides.com

The House of Clay

405-524-5610 | thehouseofclay.com

See
SAPULPA
OKLAHOMA

On Route 66!



Dining · Shopping · History · And More! seesapulpa.com

iFLY Oklahoma City

405-300-4359 | iflyworld.com

In Your Eye Studio & Gallery

405-525-2161 | inyoureyegallery.com

Inasmuch Foundation Gallery

 405-682-7576
 occc.edu/cp/currentgallery

International Gymnastics Hall of Fame

405-235-5600 | ighof.com

Inter-Tribal Designs

405-943-7935 | okitd.com

James E Stewart Golf Course

405-424-4353 | okcgolf.com

Jewel Box Theatre

405-521-1786 | jewelboxokc.com

Jim Thorpe Museum & Oklahoma
Sports Hall of Fame

 405-427-1400
 oklahomasportshalloffame.org

The Jones Assembly

405-212-2378 | thejonesassembly.com

JRB Art at the Elms

405-528-6336 | jrbartgallery.com

Jump Zone

405-200-1691 | jumpzoneparty.com

JW Jewelry & Home

 405-493-9850
 jenniferwoodsjewelry.com

Katy Trail

405-297-2211 | okc.gov

Kitchen Lake Park

405-297-3882 | okc.gov

Lake Draper Marina

8301 SE 104th St | 405-799-0870

Lake Hefner

405-297-1426 | okc.gov

Lake Hefner Golf Club

405-843-1565 | okcgolf.com

Lake Overholser

405-297-3882 | okc.gov

Lake Stanley Draper

405-297-3882 | okc.gov

Lazy J Ranch and Rodeo Company & Carriage Rides

 Reno Ave & Mickey Mantle Dr
 405-823-1367

Lincoln Park Golf Course

405-424-1421 | okcgolf.com

The Links Golf & Country Club

405-936-9214 | lindseygolf.com

Little D Gallery

3003a Paseo | deniseduogart.com

Little Joe's Boots

405-236-2650 | littlejoesboots.net

Lost Lake Adventure Park

405-702-4040 | cablewakezone.com

Lyric Theatre of Oklahoma

405-524-9312 | lyrictheatreokc.com

Lyric Theatre's Thelma Gaylord Academy

 405-524-9310
 thelmagaylordacademy.com

Main Event Entertainment

405-751-4900 | mainevent.com

Manuel Perez Park

301 SW 14th St | okc.gov

Martin Park Nature Center & Trail

405-297-1429 | okc.gov

Mat Hoffman Action Sports Park of Oklahoma City

405-297-3882 | okc.gov

Michael Murphy's Dueling Piano Bar

405-231-5397 | murphyspianobar.com

Midtown District

405-235-3500 | midtownokc.com

Milk Bottle Grocery

 2426 N Classen Blvd
 nps.gov/nr/travel/route66

Mix-Tape at Factory Obscura

405-367-1578 | factoryobscura.com

Museum of Horseshoeing

 405-724-8861
 horseshoeingmuseum.com

Myriad Botanical Gardens & Crystal Bridge Conservatory

405-445-7080 | myriadgardens.org

Nate's Kiteboarding University

 405-274-5227
 nateskiteboardinguniversity.com

National Cowboy & Western Heritage Museum

 405-478-2250
 nationalcowboymuseum.org

National Softball Hall of Fame Complex

 405-424-5266
 teamusa.org/USA-Softball

Nona Jean Hulsey Art Gallery

405-208-5000 | okcu.edu

Objets Trouvé

405-593-1063 | objetstrouveok.com

OCCE Visual & Performing Arts Center Theater/Bruce Owen Theater

405-682-7579 | tickets.occe.edu

OK City Chorus of Sweet Adelines International

405-720-7464 | okcity.org

OKC Balloons Aloft

405-698-2900 | okcballoonsaloft.com

OKC Brew Tours

405-822-0285 | okcbrewtour.com

OKC Family History Center

405-322-5825 | facebook.com/okcfamilyhistorycenter

OKC Farmers Public Market

405-232-6506 | okcfarmersmarket.com

OKC Improv

405-456-9858 | okcimprov.com

OKC Kayak

405-235-2925 | oklahomakayak.com

Oklahoma Black Museum & Performing Arts Center/ National African American Jazz Legacy Museum

405-213-8077 | naajlm.org

Oklahoma Children's Theatre

 405-208-6200
 oklahomachildrenstheatre.org

Oklahoma City Asian District

 Classen Blvd between 23rd & 30th
 asiandistrictok.com

Oklahoma City Ballet

405-848-8637 | okcballet.com

Oklahoma City Handbell Ensemble

okcbells.com

Oklahoma City Museum of Art

405-236-3100 | okcmoa.com

Oklahoma City National Memorial & Museum

405-235-3313 | memorialmuseum.com

Oklahoma City Philharmonic

405-842-5387 | okcphil.org

Oklahoma City Streetcar

405-235-7433 | okcstreetcar.com

Oklahoma City Thunder NBA Basketball

405-208-4800 | okcthunder.com

Oklahoma City Zoo & Botanical Garden

405-424-3344 | okczoo.org

Oklahoma City's Adventure District

405-290-7529 | okcadventure.com

Oklahoma Contemporary Arts Center

 405-951-0000
 oklahomacontemporary.org

Oklahoma Earthbike Fellowship

 Downtown Oklahoma City
 okearthbike.com

Oklahoma Governor's Mansion

405-888-6353 | oklahoma.gov

Oklahoma Hall of Fame at the Gaylord-Pickens Museum

405-235-4458 | oklahomahof.com

Oklahoma Historical Society

405-521-2491 | okhistory.org

Oklahoma History Center

405-522-0765 | okhistory.org

Oklahoma Model Railroad Association & Museum

405-641-2200 | omratrains.org

Oklahoma Museum of Telephone History

 111 Dean A McGee Ave Rm 178
 405-236-6153

Oklahoma Native Art & Jewelry

405-604-9800 | oklahomanativeartjewelry.business.site

Oklahoma Railway Museum

 405-424-8222
 oklahomarailwaymuseum.org

Oklahoma River & Regatta Park

405-297-3882 | okc.gov

Oklahoma River Cruises

405-702-7755 | okrivercruises.com

Oklahoma River Trails

405-297-2211 | okc.gov

Oklahoma Shakespeare in the Park

405-235-3700 | okshakes.org

Oklahoma State Capitol

405-521-6813 | ok.gov

Oklahoma State Capitol Museum

 405-521-3356
 okhistory.org/sites/capitol-museum

Oklahoma State Firefighters Museum

405-424-3440 | osfa.info/museum

Orr Family Farm

405-799-3276 | orrfamilyfarm.com

Ozarka Water

405-235-8474 | ozarkah2o.com

Painted Sky Opera

405-293-8855 | paintedskyopera.org

Paint'N Station

405-842-7770 | paintnstation.com

Paseo Arts and Creativity Center

405-525-2688 | thepaaok.org

Paseo Arts District

405-525-2688 | thepaseo.org

Paseo Gallery One

405-524-4544 | paseogalleryone.com

Paycom Center

405-602-8700 | paycomcenter.com

Plaza District

405-578-5718 | plazadistrict.org

Ponyboy

423 NW 23rd | ponyboyokc.com

Porcelain Art Museum

405-521-1234 | wocp.org

Power House

405-702-0699 | powerhouseokc.co

Prairie Arts Stained Glass

3110 N Walker Ave | 405-436-5439

Preservation Oklahoma

405-525-5325 | preservationok.org

Put a Cork In It

 405-605-6656
 putacorkinitwinery.com

Red Earth Art Center

405-427-5228 | redearth.org

Remington Park Racetrack & Casino

405-424-1000 | remingtonpark.com

Ride OKC Bike Tours & Rentals

405-309-9696 | rideokc.com

The Riding Stables at Draper Lake

7900 SE 104th | 405-794-8850

River Park Equestrian Trail

405-297-3882 | okc.gov

Riversport Adventure Park at the Boathouse District

405-552-4040 | riversportokc.org

Riversport Lake Hefner

405-552-4040 | riversportokc.org

Riversport Lake Overholser

405-552-4040 | riversportokc.org

Rodeo Cinema

405-235-3456 | rodeocinema.org

Rose Hill Burial Park

 405-843-5771
 dignitymemorial.com

Roughtail Brewing Co.

405-771-6517 | roughtailbeer.com

WOODWARD MUNICIPAL GOLF COURSE

*Make your home on
the 9th hole!
580-256-9028*



For all Woodward has to offer check out visitwoodward.com!



Route 66 Park
405-297-2211 | okc.gov/parks

Rusty Gables Guest Lodge & Gallery
405-424-1015 | rustygables.com

The Sanctuary Escape
405-726-1022
thesanctuaryescape.com

Science Museum Oklahoma
405-602-6664 | sciencemuseumok.org

Scissortail Park
405-445-7080 | scissortailpark.org

Shorty's Caboy Hattery
405-232-4287 | shortyshattery.com

Six Flags Hurricane Harbor
405-943-9687
sixflags.com/whitewaterbay

Skeletons: Museum of Osteology
405-814-0006 | skeletonmuseum.com

Skydance Brewing Co.
405-768-2154 | skydancebrewing.com

SkyDance Bridge
405-297-8912 | okc.gov

South Oklahoma City Chamber of Commerce & Visitors Center
405-634-1436 | southokc.com

Southskate
405-632-5484 | southskateokc.com

Spokies Bike Share
405-606-4008 | spokiesokc.com

Stinchcomb Wildlife Refuge
405-297-3882 | okc.gov

Stockyards City Main Street
405-235-7267 | stockyardscity.org

Stoneyard Silos
405-673-7448 | stoneyardclimbing.com

Strebel Creek Vineyard
405-720-7779 | strebelcreek.com

Studio Six
3021 Paseo Drive | 405-831-0245

Sure Beats Walking
405-632-9997 | surebeatswalking.com

Tempest Tours
817-274-9313 | tempesttours.com

Threshold Climbing & Fitness
405-470-3611
thresholdclimbinggym.com

TopGolf OKC
405-607-7154 | topgolf.com

Tower Theatre
405-708-6937 | towertheatreokc.com

Traditions Leathercraft
405-265-2001
traditionsleathercraft.com

Trosper Park Golf Course
405-677-8874
okcgolf.com/trosper-golf-club

The Underground
405-235-3500 | downtownokc.com

University of Central Oklahoma Boathouse
405-552-4040 | riversportokc.org

Village Travel
405-427-8688 | govillagettravel.com

Wheeler District
405-609-2994 | wheelerdistrict.com

Wheeler Ferris Wheel
405-655-8455 | wheelerdistrict.com

Whiskey Chicks Parlor
310-383-8850 | whiskeychicksok.com

Whodunit Dinner Theater
405-420-3222 | whodunit.net

Wild Illuminate
405-235-3500 | downtownokc.com

Will Rogers Gardens
405-297-1392 | okc.gov

Will Rogers Trail
405-297-2211 | okc.gov

Will Rogers World Airport
405-316-3200 | flyokc.com

Wilshire Gun Club
405-608-4999 | wilshiregun.com

Winchester Drive-In
405-631-8851 | winchesterdrivein.com

Zoo Amphitheatre
405-602-0683
thezooamphitheatre.com

OKMULGEE
Okmulgee Chamber of Commerce
918-756-6172 | okmulgeechamber.org

Okmulgee Main Street
918-758-1015
okmulgeemainstreet.com

Creek Nation Council House
918-759-6979 | creekcouncilhouse.net

Deep Fork National Wildlife Refuge
918-652-0456
fws.gov/refuge/Deep_Fork

Hawthorne Park
N Okmulgee Ave & W Fairfax St

Jandebeur's Motor Sports Park
918-408-1322 | jteamracing.com

Lumberjack Attack Axe Throwing Co
918-404-4020
lumberjackattackaxe.com

Muscogee Nation
918-756-8700 | muscogeenation.com

Okmulgee & Dripping Springs Lake & Recreation Area
918-756-5971 | okmulgeeonline.com

Okmulgee Downtown Historic District
918-758-1015

One Fire Casino
918-756-8400
creeknationcasinoonefire.com

Redstick Gallery
918-758-5557
creeknationgiftshop.com

OKTAHA
Outlaw Motor Speedway
8100 Wainwright Rd | 918-687-9200

OOLOGAH
Oologah Area Chamber of Commerce
202 W Cooweescooewe | 918-559-9556

Oologah Historical Museum
202 W Cooweescooewe | 918-443-2934

Oologah Lake
918-443-2250 | swt.usace.army.mil

Will Rogers Birthplace Ranch (Dog Iron Ranch)
877-779-6977
visitcherokeenation.com

Winganon Space Capsule
E 300 Rd & S 4130 Rd | 918-521-6256

OVERBROOK
Brown Ranch Hay Maze
580-465-7937
brownranchhaymaze.com

Lake Murray Riding Stables
13523 Scenic Hwy 77 | 580-223-8172

OWASSO
Owasso Chamber of Commerce
918-272-2141 | owassochamber.com

Bailey Ranch Golf Club
918-274-4653 | bailey ranchgolf.com

Centennial Park
918-376-1500 | cityofowasso.com

Centennial Park Disc Golf Course
15301 E 86th St N | 918-346-1529

Owasso Historical Museum
918-272-4966 | cityofowasso.com

Wheels & Thrills
918-272-7537 | wheelsandthrills.com

PAOLI
Washita Casino
405-484-7778 | washitacasino.com

PARK HILL
Burnt Cabin Marina & Resort
918-457-5421 | burntcabin.com

Cherokee Landing State Park
918-457-5716
TravelOK.com/ClaytonLakeSP

Donavan Clary Fishing Guide Service
405-558-1974 | oklahomaflyfishing.net

Hunter's Home
918-456-2751
okhistory.org/sites/huntershome

PAULS VALLEY
Pauls Valley Chamber of Commerce
405-238-6491
paulsvalleychamber.com

Pauls Valley Tourism
405-238-3308 | paulsvalley.com

Jet Stream Casino
405-331-2500 | jetstreamcasino.com

Lake R.C. Longmire
405-207-6630
wildlifedepartment.com

Pauls Valley City Lake
405-207-6630 | paulsvalley.com

Pauls Valley Municipal Golf Course
405-238-7462 | paulsvalley.com

Pauls Valley Water Park
405-238-1307
dwrrcpv.com/water-park.htm

Royal Theatre
119 E Paul Ave | 405-238-6358

Santa Fe Depot Museum
405-238-2244 | paulsvalley.com

Stark Art & Gallery
211 S Chickasaw St | 405-238-2995

The Toy & Action Figure Museum
405-238-6300
actionfiguremuseum.com

The Vault Art Space & Gathering Place
405-343-6610 | thevaultpaulsvalley.com

Wacker Park
405-238-1307 | paulsvalley.com

PAWHUSKA
Pawhuska Chamber of Commerce
918-287-1208 | pawhuskachamber.com

Ben Johnson Cowboy Museum
918-429-6349
benjohnsoncowboymuseum.com

Big Rain Gallery
918-236-1022 | bigraingallery.com

Bluestem Lake
918-287-3040 | pawhuska.org

Cathedral of the Osage
1314 Lynn Ave | 918-287-1414

Chief Lookout Memorial & Lookout Mountain
918-287-1208 | visittheosage.com

Constantine Theater
918-900-6161 | constantinetheater.com

Joseph H. Williams Tallgrass Prairie Preserve
918-287-4803 | nature.org

Lake Pawhuska
918-287-3040 | wildlifedepartment.com

The Lodge at Taylor Ranch Disc Golf Course
918-694-1138
thelodgeattaylorranch.com

Old West Buffalo Company
918-895-0788 | oldwestbuffalo.com

Osage Casino Hotel Pawhuska
877-246-8777 | osagecasinos.com

Osage County Historical Society Museum
918-287-9119 | visittheosage.com

Osage County Tourism
918-766-2627 | visittheosage.com

Osage Hills State Park
918-336-4141
TravelOK.com/OsageHills

Osage Nation
918-287-5555 | osagenation-nsn.gov

Osage Nation Museum
918-287-5441 | osageculture.com

Osage Nation Visitors Center
918-287-0005 | osagenation-nsn.gov

Osage Outfitters
519 Kihekah Ave | 918-287-3110

Roaming The Osage: Historic & Scenic Tours
918-440-5312 | roamingtheosage.com

Spurs & Arrows
128 E Main St | 918-287-1523

The Water Bird Gallery
134 E 6th St | 918-287-9129

Wolf Creek Ranch
918-973-4118
wolfcreekranchosage.com

PAWNEE
Pawnee Chamber of Commerce
918-762-2108
pawneechamberofcommerce.org

Pawnee Bathhouse & Recreation Area
918-762-2108
pawneechamberofcommerce.org

Pawnee Bill Ranch Historic Site & Museum
918-762-2513 | pawneebills.org

Pawnee County Historical Society Museum & Dick Tracy Headquarters
918-762-4681 | pawneechs.org

Pawnee Lake
918-762-2658 | cityofpawnee.org

Pawnee Lakeside Arena
34718 E 44 Rd | 918-399-3413

Pawnee Municipal Golf Course
918-762-2145
pawneegolf.wixsite.com/pawnee

Pawnee Nation of Oklahoma
918-762-3621 | pawneenation.org

P-H Farms Boar Hunting Ranch
918-285-0523
oklahomaboarhunters.com

StoneWolf Casino
918-454-7777 | stonewolfcasino.com

Where the Buffalo Roam
648 Harrison St | 918-762-2420

PERKINS
Perkins Community Chamber of Commerce
405-747-6809 | perkinschamber.org

Cimarron Casino
405-547-5352 | cimarroncasino.com

Cimarron Valley Railroad Museum
405-747-6809
okterritory.org/railroad.html

Deer Time Ranch
405-623-5400 | deertimeranch.com

Frank Eaton Home
750 N Main St | eatonhome.org

The Golf Club at Cimarron Trails
405-547-5701 | cimarrontrails.com

Iowa Tribe of Oklahoma
405-547-2402 | bahkhoje.com

Iowa Tribe's Grey Snow Eagle House
405-334-7471 | eagles.iowanation.org

Oklahoma Territorial Plaza
750 N Main St | okterritory.org

PERRY
Perry Chamber of Commerce
580-336-4684 | perryokchamber.com

7 Clans Casino Perry
580-336-7260
sevenclans.com/perry-casino

CCC Lake & Park
580-572-9465 | cityofperryok.com

Cherokee Strip Museum & Rose Hill School
580-336-2405
cherokee-strip-museum.org

The Heritage Center & The Ditch Witch Museum
222 N 6th St | 580-370-6660

Jim Franklin Sculptor Studio
580-572-8317 | jimfranklinsculpture.com

Main Street of Perry
580-336-1212 | perrymainstreet.com

Perry Golf & Country Club
2001 N 9th St | 580-336-2326

Perry Lake
580-572-9465 | cityofperryok.com

Perry Wrestling Monument Park
580-370-5758 | pwmpark.org

PIEDMONT
Piedmont Chamber of Commerce
405-373-2234
piedmontokchamber.org

Chester's Party Barn & Farm
405-373-1595 | chesterspartybarn.fun

Piedmont Community Park & Splash Pad
405-830-1263
piedmontcommunitypark.com

Piedmont Historical Society Museum
405-373-2905
piedmonthistoricalsociety.org

POCASSET
SaltCreek Casino
405-459-4000 | saltcreekcasino.com

POCOLA
Choctaw Casino Hotel
3400 Choctaw Rd
choctawcasinos.com

PONCA CITY
Ponca City Chamber of Commerce
580-765-4400 | poncacitychamber.com

Visit Ponca City
580-765-4400 | visitponcacity.com

The Axe Hole
310 E Grand Ave | 580-716-6594

Blubaugh Angus Ranch
580-628-3660
blubaughangusranch.com

Camp McFadden
580-762-9955 | campmcfadden.com

City Arts
580-765-9746
poncacityartassociation.org

Quench Your Thirst for Adventure.

In each edition of *Oklahoma Today*, the glass isn't just half full. It's spilling over with intriguing ideas on every single page! Uncover restaurant recommendations and fresh destinations for family vacations. Drink in inspiring stories and interviews. Order a round of exciting events and attractions that arrives in your mailbox every other month!



SUBSCRIBE TODAY
1 year for \$9.95!

OKGuide.OklahomaToday.com

Oklahoma Today
MAGAZINE

It's bursting with inspiration.



Conoco Museum

580-765-8687 | conocomuseum.com

Hideaway Marina

1000 McFadden Cove Dr
580-765-0696

Kaw Lake

580-762-5611 | swt.usace.army.mil

Lake Ponca

580-767-0430 | poncacityok.gov

Lester & Mary Cann Memorial Botanical Gardens

580-767-0430 | poncacityok.gov

Low Wentz Memorial Golf Course

580-767-0433 | wentzgolf.com

Marland Mansion & Estate

580-767-0420 | marlandmansion.com

Marland's Grand Home

580-767-0427
marlandgrandhome.com

Matzene Art Collection

580-767-0345 | poncacityok.gov

Osage Nation Heritage Trail

Hwy 60 | 918-287-5204

Pioneer Woman Museum & Statue

580-765-6108
pioneerwomanmuseum.com

Ponca Playhouse

301 S 1st St | 580-765-5360

Ponca Tribe of Oklahoma

580-762-8104 | ponca.com

Poncan Theatre

580-765-0943 | poncantheatre.org

Sharp's Pawn, Jewelry & Indian Store

580-765-8731 | sharpsindianstore.com

Silvertop Farm & Vineyards

6151 W Fountain Rd | 214-458-1340

Standing Bear Park, Museum & Education Center

580-762-1514 | standingbearpark.com

Vortex Alley Brewery & Taproom

220 E Central

War Memorial Park

580-767-0430 | poncacityok.gov

Wentz Camp & Pool

580-767-0430 | poncacityok.gov

POND CREEK**Pond Creek Mural**

S 2nd Ave & Broadway Ave
580-532-4915

PONTOTOC**Pontotoc Ridge Preserve**

580-777-2224 | nature.org

PORTER**The Peach Barn Orchard & Bakery**

918-686-0440 | thepeachbarn.com

POTEAU**Poteau Chamber of Commerce**

918-647-9178 | poteauchamber.com

Cavanal Hill

918-647-9178 | poteauchamber.com

Choctaw Country Club

918-647-3488
choctawcountryclub.com

Historic Downtown Poteau

918-647-8648
historicdowntownpoteau.com

LeFlore County Museum at Hotel Lowrey

918-647-9330
leflorecountymuseum.org

Old Frisco Trail

918-647-9178 | oldfriscotrail.com

The Skatepark Off Broadway

105 Reynolds Ave | 918-839-6306

Tower Drive-In Movie Theater

918-647-3606 | towerdrivein.com

PRAGUE**Prague Chamber of Commerce**

405-567-2616 | praguechamber.org

Jim Thorpe Birth Site

8601 NBU | 405-567-4750

National Shrine of Infant Jesus of Prague

405-567-3080 | shrineofinfantjesus.com

Parks Brothers Memorial Golf Course

405-567-2270 | cityofpragueok.org

Prague City Lake

405-567-2805 | cityofpragueok.org

Prague Historical Museum

405-567-4750 | praguechamber.org

Prague Lake Trail

NW of City | 405-567-2805

Tres Lagunas Ranch

104789 S 3490 Rd | 405-416-0045

PRYOR**Pryor Area Chamber of Commerce**

918-825-0157 | pryorchamber.com

Allred Theatre

918-825-2021 | centercinemas.com

Fat Toad Brewing Company

918-864-9339 | fattoadbrewing.com

Mayes County Historical County Museum

847 Hwy 69 S 8th St | 918-825-2575

Pryor Area Arts & Humanities Council

918-864-7224 | pryorarts.com

Pryor Creek Golf Club

918-825-3056 | pryorcreekgolf.org

Pryor Creek Nature Trail

4600 S Elliot St | 918-825-0157

Rabbit Gallery

918-825-3716 | billandtracirabbit.com

Salina Highbanks Speedway

918-434-7223
salinahighbanksspeedway.com

PURCELL**Heart of Oklahoma Chamber of Commerce**

405-527-3093 | theheartofok.com

McClain County Museum

405-701-3171
missymac95.wix.com/mchgs

Purcell Golf Course

1400 Chandler Rd | 405-527-5114

Purcell Lake

405-527-7227 | cityofpurcell.com

QUAPAW**Downstream Casino Resort**

918-919-6000 | downstreamcasino.com

Quapaw Tribal Museum

918-238-3157 | quapawtribe.com

Quapaw Tribe of Oklahoma

918-542-1853 | quapawtribe.com

Spook Light

E 50 Rd (Spook Light Rd)
918-542-4435

RAMONA**Cherokee Casino Ramona**

918-535-3800 | cherokeecasino.com

RATTAN**Honobia Creek Wildlife Management Area**

918-527-5308 | wilddlifedepartment.com

Oklahoma Heritage Horse Sanctuary

580-271-8678 | okheritagehorse.com

Pine Mountain Trails

Webb Trail | 580-587-2758

RED ROCK**7 Clans Gasino Red Rock**

580-723-1020 | sevenclans.com

7 Clans Paradise Casino

580-723-4005 | okparadisecasino.com

Otoe-Missouria Tribe

580-723-4466 | omtribe.org

Sooner Lake

580-370-0700 | wilddlifedepartment.com

RENTIESVILLE**Rentiesville Town Hall & Community Center**

101 N McIntosh St | 918-913-2491

Down Home Blues Club & OK Blues Hall of Fame

918-855-0978 | dcminnerblues.com

RINGLING**Mudcreek Outfitters**

580-465-7558 | mudcreekoutfitters.net

RINGWOOD**Indian Creek Village Winery & Inn**

580-883-2353
indiancreekvillagewinery.ne

RIPLEY**Washington Irving Trail Museum**

405-624-9130
washingtonirvingtrailmuseum.com

ROCKY**Hobart Lake**

NW of City | 580-726-3100

ROLAND**Roland Area Chamber of Commerce**

918-427-5551 | rolandchamber.com

Cherokee Casino & Hotel Roland

918-427-2839
cherokeecasino.com/roland

ROOSEVELT**Tire Man**

424 S Main St

ROSE**Saline Courthouse Museum**

877-779-6977 | visitcherokeeanation.com

ROSSTON**T L Guided Hunts**

580-334-8872 | tlguidedhunts.com

SALINA**Salina Area Chamber of Commerce**

918-434-8181
salinachamber.publishpath.com

Town of Salina City Hall

918-434-5027 | salinaok.org

Blue Hole Park

7 mi E of city | 918-434-5507

Chimney Rock Hollow Cabins

918-261-1028 | chimneyrockhollow.com

Dead Wake Guide Service

918-864-5760 | theoutdoortrip.com

Lake Hudson

918-434-8181
salinaok.org/lake-hudson

OkeOzark Winery

12273 E 470 Rd | 405-255-2070

SALLISAW**Sallisaw Chamber of Commerce**

918-775-2558 | sallisawchamber.com

Sallisaw Main Street

918-776-7920 | sallisawmainstreet.org

14 Flags Museum

400 E Cherokee St | 918-775-2608

Brushy Creek Reservoir

918-775-6507 | sallisawok.org

Brushy Lake Park

918-775-6241 | sallisawok.org

Callahan's Cove Marina

479-252-8401 | callahanscove.com

Cherokee Casino Sallisaw

918-774-1626
cherokeecasino.com/sallisaw

Robert S Kerr Reservoir

918-775-4475 | swt.usace.army.mil

Sequoyah's Cabin Museum

918-775-2413 | visitcherokeeanation.com

SAND SPRINGS**Sand Springs Chamber of Commerce**

918-245-3221
sandspringschamber.org

The Canyons at Blackjack Ridge

918-246-2606
thecanyonsatblackjackridge.com

Case Community Park

918-246-2500 | sandspringsok.org

Firey Trails of Tulsa

918-227-1025 | fireytrails.com

Keystone Ancient Forest

918-246-7795 | sandspringsok.org

Keystone Lake

918-865-2621 | swt.usace.army.mil

Keystone State Park

918-865-4991
TravelOK.com/Keystone

McBride Outside Guide Service

918-991-9749 | mcbrideoutside.com

Mock Brothers Saddlery

918-245-7259 | mockbros.com

Osage Casino - Sand Springs

918-699-7723 | osagecasinos.com

Pier 51 Marina

918-865-3177 | pier51keystone.com

Reel Good Time Guide Service

918-695-0296 | RGTguideservice.com

Sand Springs Cultural & Historical Museum

918-246-2509
sandspringsmuseum.org

Shell Lake

918-246-2590 | sandspringsok.org

SAPULPA

Sapulpa Chamber of Commerce

918-224-0170 | sapulpachamber.com

Sapulpa Main Street

918-224-5709 | sapulpamainstreet.com

Booker T Washington Recreation Center

918-227-5151 | sapulpaparks.com

Chuck-It Axe Co

918-347-9173 | chuckitaxco.com

Dancing Skeleton Meadery

918-280-8481
dancingskeletonmeadery.com

Euchee (Yuchi) Tribe of Indians

804 E Taft Ste H

Heart of Route 66 Auto Museum

918-216-1171 | heartofroute66.org

Heritage Park

918-227-5151 | sapulpaparks.com

Kelly Lane Park

918-227-5151 | sapulpaparks.com

Lake Sahoma

918-227-1534 | sapulpaparks.com

Liberty Park

405-227-5151 | sapulpaparks.com

Pretty Water Lake

918-227-5151 | sapulpaparks.com

Rock Creek Bridge

1200 W Dewey Ave

Rock Creek Golf Course

918-224-0237 | sapulpaok.gov

Sahoma Lanes

918-224-2695 | sahomalanes.com

Sapulpa Aquatic Center

918-227-5151 | sapulpaparks.com

Sapulpa Community Theatre

918-227-2169 | sapulpatheatre.org

Sapulpa Fire Museum

918-224-4871 | sapulpahistory.org

Sapulpa Historical Museum

918-224-4871 | sapulpahistory.org

Sapulpa Parks & Recreation Department

918-227-5151 | sapulpaok.gov

Tee Pee Drive-In

918-928-5500 | teepeedrivein.com

The Roller Dome - Sapulpa

918-720-3466 | therollerdome.com

Waite Phillips Filling Station Museum

918-224-4871 | sapulpahistory.org

SAWYER

Kiamichi River

Hwy 70 | 580-326-3345

Schooler Lake

918-297-0153 | wildlifedepartment.com

SAYRE

Sayre Chamber of Commerce

580-928-3386 | sayrechamber.org

Beckham County Courthouse

580-928-2457
beckham.okcounties.org

Gallery @ 112

580-928-0002
riversedgeartsociety.weebly.com

Riverside Gardens

302 S 4th St | 580-729-8336

Sayre City Golf Course

580-928-9046 | sayreok.net

SCIPIO

Scipio Recreational Trails Area

918-694-3933 | tulsatrailriders.com

SEILING

Seiling Chamber of Commerce

580-922-3110 | seilingchamber.com

SEMINOLE

Seminole Chamber of Commerce

405-382-3640
seminoleokchamber.org

Jasmine Moran Children's Museum

405-382-0950 | jasminemoran.com

Jimmie Austin Municipal Golf Course

405-382-3365 | seminole-oklahoma.net

Nomad's Animal Encounter

405-584-8159
nomadsanimalencounter.com

Seminole Nation Casino

405-217-0176 | snocasinos.com

Sportsman Lake

405-788-6745 | seminole-oklahoma.net/sportsman-lake

SHATTUCK

Shattuck Chamber of Commerce

580-938-2818 | shattuckchamber.org

El-Co Drive-In Theatre

580-938-2290 | elcodrivein.com

Rock Creek Distillery

844-762-5275 | rockcreekdistillery.com



Shattuck Golf Course

580-938-2445
facebook.com/shattuckgolf

Shattuck Windmill Museum & Park

580-938-5291
shattuckok.com/WindmillPark.html

SHAWNEE**Visit Shawnee**

405-275-9780 | visitshawnee.com

Absentee Shawnee Tribe

405-275-4030 | astribe.com

Art by Cheri Wollenberg Gallery

405-617-5537 | fineartamerica.com

The Arts at 317

301-648-1709 | theartsat317.com

Beard Cabin

405-275-8412 | pottcountymuseum.org

Black Hawk Casino

405-275-4700
theblackhawkcasino.com

Boy Scout Park

405-273-1960 | shawneeok.org

Butterfly Gardens

405-273-7683 | oces.okstate.edu

Citizen Potawatomi Nation

405-275-3121 | potawatomi.org

Citizen Potawatomi Nation Cultural Heritage Center

405-878-5830
potawatomiheritage.com

Citizen Potawatomi Nation Eagle Aviary

405-863-5623
potawatomiheritage.org

Clay Bird Sports

405-778-2529 | claybirdsports.com

Community Art Gallery

405-432-7676 | visitshawnee.com

Dean Weigant Park

405-878-1529 | visitshawnee.com

FireLake Arena

405-273-1637 | firelakearena.com

FireLake Casino

405-878-4862 | firelakecasino.com

FireLake Family Resort & Bowling Center

405-275-0404 | firelakebowl.com

FireLake Golf Course

405-275-4471 | firelakegolf.com

Grand Casino Hotel & Resort

405-964-7777 | grandresortok.com

Heart of Oklahoma Expo Center

405-275-7020 | shawneeexpo.org

Historic Downtown Shawnee

405-275-9780 | visitshawnee.com

Home on the Range Writer Grave Site

405-275-9780 | visitshawnee.com

House of Hints

405-481-0575
houseofhintshawnee.com

IBC Disc Golf Course

1451 E 45th St | 405-273-2105

Incredible Inflatables

405-617-4700 | partyshawnee.com

Isaac Walton Park

405-878-1528 | secure.rec1.com

Kayak Cove

405-434-3410 | kayakcove.net

Kickapoo Casino - Shawnee

405-395-0900 | kickapoo-casino.com

Laynie's TreeHouse

405-432-2844 | layniestreehouse.com

Lumberjack Johnson's Axe Throwing

405-765-4733
lumberjackjohnsons.com

Mabee-Gerrer Museum of Art

405-878-5300 | mgmoa.org

MGMoA Gallery

405-878-5300 | mgmoa.org

OBU Disc Golf Course

405-275-9780 | visitshawnee.com

Oklahoma Baptist University Arboretum

405-695-1417 | okbu.edu

Oklahoma Veterans Memorial

405-275-9780 | visitshawnee.com

Pottawatomie County Museum

405-275-8412 | pottcountymuseum.org

The Ritz Theatre

405-585-7778 | ticketstorm.com

Rolling Stone Stables & RV Park

405-318-3303 | rollingstonestables.com

Shawnee Airport Walking Trail & Japanese Peace Garden

405-275-7020 | visitshawnee.com

Shawnee Bowl

405-275-4064 | shawneebowl.com

Shawnee Forward

405-273-6092 | shawneeforward.com

Shawnee High School Alumni Museum

405-275-9780 | visitshawnee.com

Shawnee Little Theatre

405-275-2805
shawnelittletheatre.com

Shawnee Painted Horses

405-275-9780 | visitshawnee.com

Shawnee Performing Arts & Athletic Center

405-275-3084 | visitshawnee.com

Shawnee Regional Airport

405-878-1633 | shawneeairport.com

Shawnee Splash Water Park

405-273-0700 | shawneeok.org

Shawnee Twin Lakes

405-273-1960 | shawneeok.org

Star Skate

405-273-2030 | starskate.com

Thunderbird Casino Shawnee

405-273-2679 | playthunderbird.com

Woodland Veterans Park

405-273-0700 | shawneeok.org

SHIDLER**Shidler Area Chamber of Commerce**

216 N Cosden Ave | 918-793-4171

Lake Charlotte

2 mi S of town on Hwy 18
918-793-7171

The Bivin Garden

918-793-4011 | thebivingarden.com

SKIATOOK**Skiatook Chamber of Commerce**

918-396-3702 | skiatookchamber.com

Skiatook Lake Association

918-277-9388 | sla2017.org

Crystal Bay Marina & Resort

918-396-4240 | crystalbaymarina.com

The Healing Rock

14004 Lake Rd | 918-396-3170

Skiatook Central Park

918-396-2797 | cityofskiatook.com

Skiatook Lake

918-396-3170 | swt.usace.army.mil

Skiatook Museum

918-396-7558 | skiatook.com

Skydive Airtight

918-396-7855 | skydiveairtight.com

SLAUGHTERVILLE**Dahlgren Lake**

405-527-6476
wildlifedepartment.com

SMITHVILLE**Upper Mountain Fork River**

10 mi N of Broken Bow

Wild Boar Ridge Hunting Ranch

580-244-7418 | wildboarridge.com

SOUTH COFFEYVILLE**Cherokee Casino South Coffeyville**

918-255-4200 | cherokeecasino.com

SPARKS**Sparks Vineyard & Winery**

918-866-2529 | sparksvineyard.com

SPAVINAW**Flying J Ranch & Hunt Club**

918-791-1841 | flyingjrancho.com

Joshua Matthew Crappie Fishin

918-353-3530 | theoutdoortrip.com

Spavinaw Area at Grand Lake State Park

918-435-8066
TravelOK.com/Spavinaw

Spavinaw Lake

918-589-2460 | cityoftulsa.org

SPENCER**Spencer Chamber of Commerce**

405-771-9933 | spencerokchamber.org

Spencer Historical Society Museum

8622 NE 50th St | 405-771-4472

SPIRO**Spiro Chamber of Commerce**

210 S Main St | 918-962-3816

New Spiro Lake

S of City | 918-962-2477

Spiro Mounds Archaeological Center

918-962-2062
okhistory.org/sites/spiromounds

SPRINGER**Magnetic Hill**

Pioneer (Pitt) Rd

STATEWIDE**Historic Route 66**

405-258-0008 | oklahomaroute66.com

STERLING**Snider Family Exotics**

20010 OK-17 | 580-512-5014

STIGLER**Stigler/Haskell County Chamber of Commerce**

918-967-8681 | stiglerok.net

Brier Creek Golf Course

1304 NW Country Club Dr

Choctaw Casino - Stigler

918-967-8364 | choctawcasinos.com

Evergreen Marina

918-799-6113 | evergreenmarina.com

Haskell County Historical Society Museum

204 E Main St | haskellok.tripod.com

Lake John Wells

918-967-2164 | stiglerok.net

On The LAMB Winery

180 N BK 700 Rd
onthelambwinery.com

Roye Park

918-967-8681 | stiglerok.net

Taloka Valley Cultural Heritage Center

20250 E CR 1205

STILLWATER**Stillwater Chamber of Commerce**

405-372-5573 | stillwaterchamber.org

Visit Stillwater

405-743-3697 | visitstillwaterok.org

Boomer Lake Park

405-747-8070 | stillwaterok.gov

The Botanic Garden at Oklahoma State University

405-744-5404
botanicgarden.okstate.edu

Bumblebee Transformers Statue

405-624-5104 | gmbbodyinc.net

Eskimo Joe's Clothes World Headquarters

405-624-3249 | eskimojoes.com

Gardiner Art Gallery

405-744-4143 | art.okstate.edu

Heritage Hall Sports Museum

405-744-7714 | okstate.com

Iron Monk Brewing Company

405-714-2585 | ironmonkbeer.com

Karsten Creek Golf Club

405-743-1658 | karstencreek.com

Lake Carl Blackwell

405-372-5157 | lcb.okstate.edu

Lake McMurtry

405-747-8085 | lakemcmurtry.org

Lake McMurtry Natural Resource & Recreation Area

405-747-8085 | lakemcmurtry.org

Lakeside Memorial Golf Course
405-372-3399 | stillwatergolf.org

The Links at Stillwater
405-780-7167 | linksatstillwatergolf.com

Lost Creek Safari
405-707-0403 | lostcreeksafari.com

The McKnight Center for the Performing Arts
405-744-9999 | mcknightcenter.org

Modella Art Gallery
405-880-4434 | modellagallery.org

National Wrestling Hall of Fame & Museum
405-377-5243 | nwhof.org

Oklahoma State University
405-744-5000 | go.okstate.edu

Optimus Prime Transformers Statue
405-377-0430 | gmbodyinc.net

OSU Collection of Vertebrates
405-744-5555
integrativebiology.okstate.edu

OSU Insect Adventure
405-744-7755
insectadventure.okstate.edu

OSU Museum of Art
405-744-2780 | museum.okstate.edu

Payne County Expo Center
405-377-1275 | pccexpoctr.com

Pfeiffer Museum
405-377-1275 | pccexpoctr.com

Stillwater History Museum at the Sheerar
405-377-0359 | sheerarmuseum.org

Stillwater Regional Airport
405-372-7881 | flystillwaterok.com

Stilly Axe Pit
405-332-5463 | stillyaxepit.com

StillyArts
405-547-0401 | stillyarts.com

Town & Gown Community Theatre
405-372-9122 | townandgown.org

Ultimate Air Trampoline Park
405-564-5169 | ultimateairstillwater.com

White Barn Estates
405-377-0762 | whitebarnestates.com

STILWELL
Stilwell Area Chamber of Commerce
918-696-7845 | stilwellreachamber.com

Adair County Historical Museum & Train Depot
83065 Hwy 59 | 918-696-7845

Adair Park
918-696-6613 | cityofstilwell.com

Stilwell City Lake
918-696-7143 | cityofstilwell.com

STONEWALL
Dos Equis Ranch
512-431-0770 | xxranch.com

Shiloh Ranch Hunting Camp
580-387-9265
shilohranchhghunting.com

Wildcat Springs Ranch
580-235-7599
wildcatspringsranch.com

STRATFORD
Butterfly on a Giant Metal Hand
US Hwy 177

Stratford Obelisk
141 W Main St

STRINGTOWN
Choctaw Casino
580-346-7862 | choctawcasinos.com

STROUD
Stroud Chamber of Commerce
918-968-3321 | stroudchamber.com

Lincoln County Express
213 E Main | 918-968-2571

Ozark Trail Obelisk
1.4 mi S of Rt 66 & 3540 Rd
918-968-2571

Route 66 Spirit of America Museum
220 W Main St | 918-968-0057

Route 66 Tool Tree
224 W Main St | 918-968-3942

Sac & Fox Casino
918-968-2540 | snfcasino.com

Sac & Fox Nation
918-968-3526
sacandfoxnation-nsn.gov

Stable Ridge Winery
918-968-2568
my-site-104192-106380.square.site

Stroud Arts
918-968-5757 | stroudarts.org

Stroud Municipal Golf Course
918-968-2105 | cityofstroud.com

Stroud Municipal Lake
918-284-6195 | cityofstroud.com

Tatanka Ranch
918-368-2251 | thetatankaranch.com

STUART
Wakefield Country Inn & Winery
580-513-0707
wakefieldcountryinn.com

SULPHUR
Chickasaw Country Marketing Association
580-618-5979 | chickasawcountry.com

Sulphur Chamber of Commerce
580-622-2824 | sulphurchamber.com

Arbuckle Historical Society Museum
402 W Muskogee Ave | 580-622-5593

JOIN OUR FOX HUNT!

Visit **PONCA City**

Plan your trip at **VisitPoncaCity.com** or call 866-763-8092 for more information.

Red Carpet Country.com

Travel **OKLAHOMA**
TravelOK.com

Arbuckle Trail Rides
580-993-0097 | arbuckletrailrides.com

ARTesian Gallery & Studios
580-622-8040 | chickasaw.net

The Artesian Hotel, Casino & Sole'ernity Spa
580-622-8100 | artesianhotel.com

Artists of the Arbuckles at the Jean Carr Gallery
580-622-5744
artistsofthearbuckles.com

Chickasaw Cultural Center
580-622-7130
chickasawculturalcenter.com

Chickasaw National Recreation Area
580-622-7234 | nps.gov/chic

Chickasaw Visitor Center
580-622-8050 | chickasawcountry.com

Echo Canyon Spa Resort
580-421-5076 | echocanyonmanor.com

Lake of the Arbuckles
580-622-7234 | nps.gov/chic

Mahota Textiles
580-622-8018 | mahotatextiles.com

The Rusty Nail Winery
580-622-8466 | rustynailwinery.com

Sulphur Hills Golf Course
2001 Country Club Dr | 580-622-5057

Valhalla Axes
580-277-0411 | valhallaaxes.net

SWEETWATER
Buffalo Creek Lodge & Guide Service
1123 N Hwy 30 | 580-534-2309

SWINK
District Choctaw Chief's House
1832 CR E 2060 | okhistory.org

TAHLEQUAH
Oklahoma Scenic Rivers Commission
918-456-3251 | ok.gov/osrc

Tahlequah Area Chamber of Commerce
918-456-3742 | tahlequahchamber.com

Tahlequah Area Convention & Visitors Bureau
918-456-3742 | tourtahlequah.com

All American Floats
918-456-6949 | allamericanfloats.us

Arrowhead Resort
918-456-1140 | arrowheadresortok.com

The Cherokee Arts Center & Spider Gallery
918-453-5728 | artscenter.cherokee.org

Cherokee Casino Tahlequah
918-207-3600
cherokeecasino.com/tahlequah

Cherokee Heritage Center
918-456-6007 | cherokeeheritage.org

Cherokee Hills Scenic Byway
St Hwy 82/St Hwy 10 N | 877-779-6377

Cherokee Nation
918-456-0671 | cherokee.org

Cherokee Nation Gift Shop
918-456-2793
shop.visitcheerokeenation.com

Cherokee National History Museum
877-779-6977 | visitcheerokeenation.com

Cherokee National Prison Museum
918-207-3640 | visitcheerokeenation.com

Cherokee National Research Center
918-456-6007 | visitcheerokeenation.com

Cherokee National Supreme Court Museum
877-779-6977 | visitcheerokeenation.com

Cherokee Springs Golf Course
918-456-5100 | cherokeecasino.com

Cherokee Trails Golf Course
918-458-4294 | cherokeecasino.com

Diamondhead Resort
918-456-4545 | diamondheadresort.us

Eagle Bluff Resort
918-456-3031 | eaglebluffresort.com

Franklin Castle
918-718-5775 | franklincastleok.com

The Grave of Mister Ed
13600 E 710 Rd | 918-456-3742

Illinois River
918-456-3251
grda.com/scenic-rivers-operations

J.T. Nickel Family Nature & Wildlife Preserve
918-207-0671 | nature.org/jtnickel

Joe Thornton Archery Range
918-453-5000 | cherokee.org

NSU Art Gallery
323 N Muskogee Ave | 918-444-4604

NSU Center for the Performing Arts
918-444-4500 | academics.nsuok.edu

NSU Jazz Lab
918-444-4603 | nsujazzlab.com

NSU Playhouse
918-458-2075 | academics.nsuok.edu

NSU Seminary Hall
918-456-5511 | nsuok.edu

Peyton's Place Resort
918-456-3847 | peytonspac.com

Riverbend Floats
918-708-6800 | riverbendfloats.com

Riverside Resort
918-456-4787 | riversideresortokla.com

Sparrow Hawk Camp
918-456-8371 | sparrowhawkok.com

Tahlequah City Golf Course
918-456-3761 | cityoftahlequah.com

Tahlequah History Trail
918-456-3742 | cityoftahlequah.com

Thompson House
918-348-1276
thompsonhousetahlequah.com

United Keetoowah Band of Cherokees in Oklahoma
918-871-2800 | ukb-nsn.gov

War Eagle Resort
918-456-6272 | wareagleresort.com

TALIHINA
Talihina Chamber of Commerce & Visitor Center
918-567-3434 | talihinacc.com

Boardstand Trail
918-653-2991 | fs.usda.gov/ouachita

Carl Albert Lake
918-567-2194 | talihinacc.com

Horse Heaven Ranch Resort
918-567-4200
horseheavenranchresort.com

Old Military Road Trail
918-653-2991 | fs.usda.gov/ouachita

Ouachita Mountains
Southeast Oklahoma | 918-653-2991

Talimena National Scenic Byway
918-567-3434
fs.usda.gov/recarea/ouachita

Talimena State Park
918-471-5394
TravelOK.com/Talimena

TALOGA
Taloga Town Hall
328 S Broadway St | 580-328-5444

TECUMSEH
Tecumseh Chamber of Commerce
405-598-8666 | tecumsehchamber.com

Tecumseh Historical Society Museum
114 S Broadway | tecumsehok.org

Tecumseh Lake
405-598-3911 | tecumsehok.org

TEMPLE
Big Fish Adventures
W of Town | wecatchbigfish.net

Temple History Museum
205 Commercial Ave | 405-342-6930

TERLTON
Frog Rock
Frog Rd | 918-865-4314

TEXOLA
One Room Jail
Main Ave & 4th St

THACKERVILLE
Border Casino
580-276-1727 | mybordercasino.com

Chickasaw Travel Stop & Thackerville Gaming
580-276-4706
chickasawtravelstop.com

WinStar Golf Course
580-276-1240
winstar.com/amenities/golf

WinStar World Casino & Resort
866-946-7787 | winstarworldcasino.com

THOMAS
Thomas Area Chamber of Commerce
122 W Broadway Ave | 580-661-3685

TISHOMINGO
Chickasaw Nation Information Center
580-387-2762 | chickasawcountry.com

Johnston County Chamber of Commerce
580-371-2175
johnstoncountyokchamber.com

Johnston County Industrial Authority
254-339-4169 | jciaok.com

Blue River
580-371-9288 | wilddlifedepartment.com

Camp Bond
2901 S Camp Bond Rd | 580-384-5756

Chickasaw Bank Museum & Johnston County Museum of History
580-371-3141 | johnstoncountyok.com

Chickasaw Council House Museum
580-371-3351 | chickasaw.net

Chickasaw National Capitol
580-371-9835 | chickasaw.net

Delta's Landing Splash Pad
580-371-2369 | tishomingo.com

Heffington Waterwheel
306 W Main St | 580-371-9885

Johnston County War Memorial
S Capitol Ave | 580-371-0222

Mulberry Inn & Wine Bar
877-761-7131 | hellomulberry.com

Old Silo Winery
580-257-0400 | oldsilowinery.com

Pennington Creek Park
580-371-2175 | chickasawcountry.com

Tishomingo City Cemetery
580-371-2369
johnstoncountyokchamber.com

Tishomingo Golf Course
3600 W Golf Course Rd | 580-371-2604

Tishomingo Hiking Trails
580-371-2470 | tishomingo.com

Tishomingo National Fish Hatchery
580-384-5463
fws.gov/fish-hatchery/tishomingo

Tishomingo National Wildlife Refuge
580-371-2402
fws.gov/refuge/tishomingo

TONKAWA
Tonkawa Chamber of Commerce
580-628-2220 | tonkawachamber.org

Heart in the Park Labyrinth
580-628-2897 | heartinthepark.org

McCarter Museum of Tonkawa History & Centennial Park
220 E Grand Ave | tonkawachamber.org

Tonkawa Gasino
580-628-2624 | tonkawacasinos.com/tg

Tonkawa Hotel & Casino
580-628-2624 | tonkawacasinos.com

Tonkawa Tribal Museum
580-628-2561 | tonkawatribe.com

Tonkawa Tribe of Oklahoma
580-628-2561 | tonkawatribe.com

TRIBBEY
Ten Acre Observatory
30222 Slaughterville Rd | 405-899-4016

TULSA
Green Country Tourism
918-744-0588 | greencountryok.com

Tulsa Regional Tourism
918-585-1201 | visittulsa.com

Tulsa Route 66 Main Street
918-445-4457 | rt66tulsa.org

Visit Tulsa Visitor Center
918-585-1201 | visittulsa.com

Admiral Twin Drive-In
918-878-8099 | admiralwindrivein.com

Adventure Avenue
918-340-7000 | adventureavenue.com

Agitsi Stained Glass
918-340-8030 | agitsi.com

Airsoft Tulsa
539-525-0883 | airsofttulsa.com

All Star Sports Complex
918-459-0399
allstarsportscomplex.com

American Solera Brewery
918-949-4318 | americansolera.com

American Theatre Company
918-804-2907
americantheatrecompany.org

Andy B's Bowl Social
918-299-9494 | andybtulsa.com

Archery Outpost
918-938-6476
archeryoutposttulsa.com

Art Deco Landmarks Walking Tour
Downtown

Bales Park Trails
918-596-7275 | cityoftulsa.org

Blackbird on Pearl
918-949-1345 | blackbirdonpearl.com

Blue Dome Entertainment District
Btwn 1st & 7th St, Elgin Ave & Red Fork Expy | bluedomedistrict.com

Bob Dylan Center
918-392-3353 | bobydylancenter.com

BOK Center
918-894-4200 x3 | bokcenter.com

Boston Avenue United Methodist Church
918-583-5181 | bostonavenue.org

Brookside District
918-585-1201
brooksidetheplacetobe.com

Cabin Boys Brewery
918-933-4033 | cabinboysbrewery.com

Cain's Ballroom
918-584-2306 | cainsballroom.com

Cedar Rock Inn at Redberry Farm
918-447-4493 | cedarrockinn.com

Celebrity Attractions
918-477-7469 | celebrityattractions.com

Center of the Universe
20 E Archer St | 800-558-3311

Chamber Music Tulsa
918-587-3802 | chambermusictulsa.org

Chandler Park
918-591-6053 | tulsacounty.org

Cherry Street District
918-585-1201 | visittulsa.com

Choregus Productions
918-688-6112 | choregus.org

The Church Studio
918-894-2965 | thechurchstudio.com

Circle Cinema
918-585-3456 | circlecinema.org

Clark Youth Theatre
918-596-1412 | clarkyouththeatre.com

Climb Tulsa
918-439-4400 | climbtulsa.com

Club Majestic
918-584-9494 | clubmajestictulsa.com

The Colony
918-749-4208 | colonytulsa.com

Cox Business Center
918-894-4350 | coxcentertulsa.com

Creek Council Oak Park
918-596-7275 | tulsaparks.org

Cyrus Avery Plaza Southwest
1450 SW Blvd | oklahomaroute66.com

Dead Armadillo Brewery & Taproom
918-949-9233 | dabrewery.com

Deco District
918-585-1201 | decodistricttulsa.com

Decopolis Discovitorium
918-406-7718 | decopolis.net

Discovery Lab
918-295-8144 | discoverylab.org

Dream Keepers Park
918-596-7275 | cityoftulsa.org

Duet
918-398-7201 | duetjazz.com

Dust Bowl Lanes & Lounge
918-430-3901 | dustbowlounge.com

East Meets West: Symbolic Route 66 Midpoint (Cyrus Avery Centennial Plaza)
918-585-1201 | visittulsa.com

East Village District
918-582-1881 | eastvillagetulsa.org

Elsing Museum
918-495-6220 | elsing.oru.edu

The Escape Tulsa
918-574-8995 | theescapetulsa.com

Fair Meadows Live Horse Racing
918-744-1113
exposquare.com/fairmeadows

Fly Tulsa
918-805-1754 | flytulsaok.com

The Fur Shop
520 E 3rd St | 918-949-4292

Garden Deva Sculpture Company
918-592-3382 | gardendeva.com



Oklahoma's most innovative Route 66 Attraction. The venue includes an Audio Visual Museum, Event Center and Gift Shop is housed in a former National Guard Armory.

405-258-1300 - Route66interpretivecenter.org

Gathering Place

918-779-1000 | gatheringplace.org

Gilcrease Museum

918-596-2700 | gilcrease.org

Golden Driller

918-744-1113 | exposquare.com

Greenwood Cultural Center

 918-596-1020
greenwoodculturalcenter.com

Greenwood Historical District

131 N Greenwood Ave | 918-585-2084

Greenwood Rising

539-867-3173 | greenwoodrising.org

Guthrie Green

918-574-2421 | guthriegreen.com

H2Oasis Float Center and Tea House

918-938-7368 | h2oasisfloatcenter.com

Harwelden Mansion

918-960-0714 | harweldenmansion.com

High Gravity Brewing Company

 918-461-2605
highgravitybrewingco.com

Historic Greenwood Chamber / Black Wall Street

 918-585-2084
historictulsagreenwoodchamber.com

Hunter Park

918-596-7275 | tulsaparks.org

John Hope Franklin Reconciliation Park

918-295-5009 | jhfcenter.org

Joseph Gierek Fine Art

918-592-5432 | gierek.com

Karen's Tours

8411 E 74th Pl | 918-286-7784

Kendall Whittier District

918-633-1934 | visitkendallwhittier.com

LaFortune Park

918-496-6220 | parks.tulsacounty.org

LaFortune Park Golf Course

918-496-6200 | lafortuneparkgolf.com

Lake Yahola

918-596-2100 | wildlifedepartment.com

Landella Bead Factory

844-655-7055 | landella.com

Living Arts of Tulsa

918-585-1234 | livingarts.org

Loony Bin Comedy Club

 918-392-5653
tulsa.loonybincomedy.com

LowDown

918-271-5727 | lowdowntulsa.com

Lubell Park Trails

918-596-7275 | cityoftulsa.org

M Coach

918-883-3010 | ridemcoach.com

Mabee Center

918-495-6000 | mabeecenter.com

Mabel B Little Heritage House Museum

 918-596-1020
greenwoodculturalcenter.org

Made: The Indie Emporium

918-665-1478 | shopatmade.com

Marshall Brewing Company & Taproom

918-292-8781 | marshallbrewing.com

McClure Park

918-596-7275 | tulsaparks.org

Meadow Gold Sign

918-585-1201 | visittulsa.com

Mercury Lounge Tulsa

 1747 S Boston Ave
mercuryloungetulsa.com

Midland Valley Trail

918-596-7275 | tulsaparks.org

Mohawk Park

918-596-7275 | tulsaparks.org

Mohawk Park Golf Course

918-425-6871 | tulsagolf.org

Mother Road Market

 918-984-9001
motherroadmarket.com

My Little Dollhouse

918-299-4386 | mylittledollhouse.net

NEFF Brewing

918-367-0640 | neffbrewing.com

O'Brien Park & Recreation Center

918-591-6008 | tulsacounty.org/parks

Oilers Ice Center

918-252-0011 | oilersicecenter.net

Oklahoma Center for the Humanities

918-631-4400 | humanities.utulsa.edu

Oklahoma Climbing Guides

 620-212-4647
oklahomaclimbingguides.com

Oklahoma Jazz Hall of Fame

 918-928-5299
jazzdepotlive.com/halloffame

Old Urban Trolley

918-744-1100 | oldurbanrolley.com

ONEOK Field

918-744-5998 | oneokfieldevents.com

Osage Casino Hotel

877-246-8777 | osagecasino.com

Osage Prairie Trail

918-596-5990 | tulsacounty.org/parks

The Outsiders House Museum

918-949-1345 | theoutsidershouse.com

Oxley Nature Center

918-596-9054 | oxleynaturecenter.org

Page Belcher Golf Course

918-446-1529 | tulsagolf.org

Paradise Beach Water Park

918-749-7385 | paradisebeach.com

Pearl Brewery Tours

918-403-9483 | pearlbrewerytours.com

Pearl District

918-585-1201 | tulsapearl.org

Philbrook Museum of Art

918-748-5300 | philbrook.org

Pierson Gallery

918-584-2440 | piersongallery.com

PostOak Canopy Tours & Ziplines

918-697-2700 | postoaaklodge.com

Purple Glaze

918-592-6900 | purpleglazestudio.com

Quan Am Bodhisattva Statue

16933 E 21st St | ducquanam.com

Reed Park & Community Center

918-591-4307 | tulsaparks.com

Reed Park Disc Golf Course

918-591-4307 | guide.tulsaparks.org

River Spirit Casino Resort

918-299-8518 | riverspirittulsa.com

Route 66 Historical Village

918-619-9473 | route66village.com

Route 66 Historical Village Train & Depot

918-770-9906 | route66village.com

Route 66 Rising

918-585-1201 | visittulsa.com

Sherwin Miller Museum of Jewish Art

918-492-1818 | jewishmuseumtulsa.org

The Sky Gallery

918-495-5368 | theskygallery.com

Sky Zone Tulsa

918-877-7700 | skyzone.com/tulsa

Soundpony

918-582-7669 | thesoundpony.com

Southwest Trading Company

1306 E 11th St | 918-760-3237

Stay Gold Neon Sign

10 S Lewis Ave

Stokely Event Center

918-600-4448 | stokelyeventcenter.com

Streetwalker Tours

844-789-2557 | streetwalkertours.com

Teaching Garden & Visitor Center at Woodward Park

918-576-5155 | tulsagardencenter.org

Theatre Tulsa

918-587-8402 | theatretulsa.org

This Machine - Tulsa Bike Share

918-392-7634 | thismachinetulsa.com

TJ Fishing Co & Guide Service

918-815-1256 | tjfishingandguide.com

Tom's Rivertrail Bicycles

918-481-1818 | tomsbicycles.com

Tour of Black Wall Street

 918-406-6172
tourofblackwallstreet.com

Tours of Tulsa

918-625-4909 | toursoftulsa.com

Tulsa Air and Space Museum & Planetarium

918-834-9900 | tulsamuseum.org

Tulsa Art Deco Museum

 918-417-6544
tulsartdecomuseum.com

Tulsa Artists' Coalition Gallery

918-592-0041 | tacgallery.org

Tulsa Arts District

918-527-8170 | thetulsartaartsdistrict.org

Tulsa Athletic

3443 S Mingo Rd | tulsaaathletic.com

Tulsa Ballet

918-749-6030 | tulsaballet.org

Tulsa Bicycle Tours

479-445-2754 | tulsabicycletours.com

Tulsa Botanic Garden

918-289-0330 | tulsabotanic.org

Tulsa Cave House

918-378-1952 | cavehousetulsa.com

Tulsa City-County African-American Resource Center

918-549-7650 | tulsalibrary.org/aarc

Tulsa Expo Square

918-744-1113 | exposquare.com

Tulsa Fire Station 66

14333 E 11th St | cityoftulsa.org

Tulsa Garden Center at Woodward Park

918-576-5155 | tulsagardencenter.com

Tulsa Glassblowing School

918-582-4527 | tulsaglassblowing.org

Tulsa Global District

918-212-0981 | globaldistrict.org

Tulsa Historical Society & Museum

918-712-9484 | tulsahistory.org

Tulsa International Airport

918-838-5000 | tulsairports.com

Tulsa Little Theatre

918-749-0020 | tulsalittletheatre.com

Tulsa Opera

918-582-3133 | tulsaoopera.com

Tulsa Park & Recreation Department

175 E 2nd St Ste 480 | tulsaparks.com

Tulsa Performing Arts Center

918-596-7111 | tulsapac.com

Tulsa River Parks

918-596-2001 | riverparks.org

Tulsa Rose Garden

918-576-5155 | tulsagardencenter.org

Tulsa Soccer Club

918-550-5807 | tulsasc.com

Tulsa Spotlight Theater

 918-587-5030
tulsaspotlighttheater.com

Tulsa Stained Glass

918-664-8604 | tulsastainedglass.com

Tulsa Symphony Orchestra

918-584-3645 | tulsasympphony.org

Tulsa Theater

918-582-7239 | tulsatheater.com

Tulsa Tours

918-200-9734 | tulsa.tours

Tulsa Zoo

918-669-6600 | tulsazoo.org

Turkey Mountain Urban Wilderness Area

918-596-2001 | riverparks.org

University of Tulsa Golden Hurricane

918-631-4688 | tulsahurricane.com

USA BMX Headquarters & Hall of Fame

480-961-1903 | usabmx.com

Valeria's Mexico Art Shop
9463 E 31st St | 918-829-8336

The Vanguard
918-561-6885 | thevanguardtulsa.com

Veterans Park
918-596-1444 | cityoftulsa.org

Vintage Sewing Center & Museum
5528 S Peoria Ave | 918-280-0161

Visit Cherokee Nation
877-779-6977
visitchokeenation.com

Vox Pop
918-798-4798 | voxoptulsa.com

Warbird Rides
918-794-4182 | caftulsa.org

WaterWorks Art Center
918-596-2440
waterworksartcenter.com

Welltown Brewing
918-221-8893 | welltownbrewing.com

Westhope
918-596-7526
tulsapreservationcommission.org

World's Largest Praying Hands
918-495-6161 | oru.edu

Woody Guthrie Center
918-574-2710 | woodyguthriecenter.org

Ziegler Art & Frame
918-584-2217 | zieglerart.com

TURPIN
Flynt Farms Upland Hunting
S of Baker | 580-539-1978

TUSKAHOMA
Choctaw Nation Museum
855-569-4465
choctawnationculture.com

Chuck's Classic Cycles
918-569-4707
chucksclassiccycles.com

Lake Nanih Waiya
918-297-0153 | wildlifedepartment.com

TUTTLE
Tuttle Area Chamber of Commerce
405-381-4600 | tuttleareachamber.com

Braum's Family Farm
405-228-4604 | braums.com/tours

Chisholm Trail Boulder
Main & Cimarron | 405-381-4600

Coal Creek Vineyard & Winery: Home of Summerside Vineyards, Winery & Meadery
405-381-9463 | coalcreekvineyard.com

Tiger Safari Zoological Park
405-381-9453 | tigersafarizoo.com

VALLIANT
Pine Creek Lake
580-933-4239 | swt.usace.army.mil

Valliant Chamber of Commerce
580-933-5050 | valliantchamber.org

VELMA
Velma Town Hall
900 Main St | 580-444-3393

VERDEN
Kiowa Casino Verden
580-299-3611
kiowacasino.com/verden

VIAN
Vian Town Hall
811 N Thornton St | 918-773-8110

Fisherman's Point Dive Site
918-776-8180 | TravelOK.com/Tenkiller

Lake Vian Trail System
Lake Vian

Pine Cove Marina & Clearwater Cafe
918-489-5735 | pinecovemarinaok.com

Sequoyah National Wildlife Refuge
918-773-5251
fws.gov/refuge/Sequoyah

Tenkiller State Park
918-776-8180 | TravelOK.com/Tenkiller

Vian City Lake
Hwy 82 N | 918-773-8110

The Wolf at Tenkiller
453579 E 965 Rd | 918-773-5093

VICI
Vici Chamber of Commerce
580-995-4442 | townofvici.com

VINITA
Vinita Area Chamber of Commerce
332 N Scrapper St | 918-256-7133

Center Theatre
918-256-2097 | centercinemas.com

Cherokee Nation Anna Mitchell Cultural & Welcome Center
877-779-6977
visitchokeenation.com

Eastern Trails Museum
918-323-1338
easterntrailsmuseum.org

Vinita Splash Pad
918-256-6468
cityofvinita.com/parks-recreation

Will Rogers Archway
Will Rogers Turnpike | 405-425-3600

Willow Park Marina
34856 S 4476 Rd | 918-782-3001

RIVERSPORT OKC

RIVERSPORT Adventures
brings outdoor excitement to the heart of OKC.
Whitewater rafting, surfing, tubing, zip lines,
adventure courses, skiing, kayaking, stand up
paddle boarding, a youth zone... and more!

No previous experience required –
we'll show you everything you need to know.

RIVERSPORT
BOATHOUSE DISTRICT - LAKE OVERHOLSER

Visit riversportokc.org to learn more
or call 405.552.4040

RIVERSPORT.

WAGONER

Wagoner Area Chamber of Commerce
918-734-0220 | thecityofwagoner.org

Chouteau Lock & Dam 17 Visitor Center
918-682-4314 | swt.usace.army.mil

Fort Gibson Lake Association Tourism Center
300 S Dewey Ave | 918-485-9336

Long Bay Marina
73314 Murray Cir | 918-266-4383

Pelican Point Marina
918-485-3006 | pelicanpoints.com

Sequoyah Bay State Park
918-772-2046
TravelOK.com/SequoyahBay

Village Tours & Travel
918-485-4595 | villagetours.net

Visit Wagoner
918-485-2554 | wagonerok.org

Wagoner City Historical Museum
123 S Main St | 918-485-9111

Wagoner Water Park
302 N Story Ave | 918-485-6788

Whitehorn Cove Marina
34561 E 700 Rd | 918-462-3311

WAKITA

Town of Wakita
1651 Main St | 580-594-2200

Walters Chamber of Commerce
116 N Broadway St

Twister Museum
580-594-2312 | twistercountry.com

WALTERS

Comanche Star Casino
580-250-3100
comanchestarcasino.com

Cotton County Museum
202 N Broadway St | 580-875-3015

Dave Boyer Lake
580-875-3829 | wildlifedepartment.com

Sparks Noodling
181745 N 2640 | 580-647-6356

WANETTE

Soggy Bottom Trails & Pub
405-765-9993
soggybottomtrailspub.business.site

WARNER

Warner Chamber of Commerce
211 8th St | 918-463-2696

Connors State College Museum
918-463-2931 | connorsstate.edu

WARR ACRES

Putnam City Schools Museum
405-923-6146
putnamcityschoolsuseum.com

WARWICK

Seaba Station Motorcycle Museum
405-258-9141 | seabastation.com

WASHINGTON

Redbud Farm and Vineyard
405-426-7070 | redbudfarm.net

WATONGA

Watonga Chamber of Commerce
580-623-5452 | watongachamber.org

Watonga Main Street
115 W A St | 580-623-2200

Lake Watonga
580-474-2668 | wildlifedepartment.com

Lucky Star Casino Watonga
580-623-7333 | luckystarcasino.org

Roman Nose General Store by Bitter Creek Operating Company
2738 Lot 301 Hwy 8A | 580-623-7750

Roman Nose State Park
580-623-4218
TravelOK.com/RomanNose

T.B. Ferguson Home
580-623-5069 | tbfergusonhome.org

WAURIKA

Waurika Chamber of Commerce
580-228-2201 | waurikachamber.com

Lake Jap Beaver
580-529-2795 | wildlifedepartment.com

Tight Lines Catfishing Guide Service
Waurika Lake | 580-860-3595

Waurika Lake
580-529-2795 | wildlifedepartment.com

Waurika Rock Island Depot
203 S Meridian St | 580-228-3274

WAYNOKA

Waynoka Chamber of Commerce
1565 Main St | 580-824-4741

Gloss Mountain Outfitters
580-884-1305
glossmountainoutfitters.com

Little Sahara State Park
580-824-1471
TravelOK.com/LittleSahara

Stewart Sandsports & ATV Rentals
580-824-0327 | sandsports.com

Waynoka Air Rail Museum
580-824-1886 | waynoka.org

WEATHERFORD

Weatherford Area Chamber of Commerce
580-772-7744
weatherfordchamber.com

Crowder Lake
S of Weatherford | 580-330-8105

Heartland of America Museum
580-774-2212
oklahomaheartlandmuseum.com

Heritage Park
580-774-2450 | cityofweatherford.com

Prairie West Golf Club
580-772-3832 | prairiewestgolf.com

Rader Park
580-774-2450 | cityofweatherford.com

Stafford Air & Space Museum
580-772-5871 | staffordmuseum.org

Sign on 66
405-570-0934 | coreyleefuller.com

Weatherford Wind Energy Park
580-774-2212
weatherfordchamber.com

Western Oklahoma Historical Center
580-772-7283 | cityofweatherford.com

WEBBERS FALLS

360 Farms - The Elderberry Wine Company
918-464-2505 | 360okfarms.com

Webbers Falls Reservoir
918-487-5252
corpsslakes.erd.c.dren.mil

Webbers Falls Historical Museum
918-464-2728
webbersfallsok.com/museum

WELEETKA

Weleetka City Hall
120 W 8th St | 405-786-2272

Weleetka Lake
Hwy 75 & Lake Rd | 405-786-2272

WELLING

Caney Ridge Marina
918-457-4417 | caneyridgemarina.com

WELLSTON

Wellston Town Hall
405-356-2476 | wellstonok.gov

Prairie Prime Wingshooting Club
405-400-0960 | prairieprime.com

Red Dirt Art Gallery & Studio
326 W 2nd St | 405-206-2438

WEST SILOAM SPRINGS

West Siloam Springs City Hall
918-422-5101 | westsiloamsprings.org

Cherokee Casino & Hotel West Siloam Springs
918-422-6376 | cherokeecasino.com/west-siloam-springs

WESTVILLE

Westville Chamber of Commerce
PO Box 1020 | 918-723-3243

WETUMKA

Wetumka Chamber of Commerce
202 N Main St | 405-452-3237

Alabama-Quassarte Tribal Town
405-452-3987 | alabama-quassarte.com

Kialegee Tribal Town
405-452-3262
kialegeetribal.webstarts.com

Wetumka Lake
405-452-3879 | wildlifedepartment.com

WEWOKA

Wewoka Chamber of Commerce
405-257-5485 | cityofwewoka.com

Dr. Gil Morgan Municipal Golf Course
405-257-3292 | wewokagolfcourse.com

The Great Seminole Nation of Oklahoma
405-257-7200 | sno-nsn.gov

Ron Allen Studios
221 E Cedar St | 405-380-6942

Seminole Nation Museum
405-257-5580
seminolenationmuseum.org

Wewoka Lake
405-257-2413 | wildlifedepartment.com

Wewoka Trading Post Casino
405-217-0176 | seminolenation.casino

WILBURTON

Wilburton Chamber of Commerce
918-465-2759
wilburtonareachamber.com

Wilburton Main Street
918-917-1030 | wilburtonmainstreet.com

Lake Carlton
St Hwy 2 N | 918-421-6291

Lake Wayne Wallace
N of Robbers Cave State Park
918-421-6291

Lloyd Church Lake
918-465-5361 | cityofwilburton.com

Robbers Cave Stables
918-465-1500
robberscavestables.com

Robbers Cave State Park
918-465-2562
TravelOK.com/RobbersCave

Serendipity Event Center
128 E Main St | 918-465-6994

WILLIS

MegaStar Casino
4350 S Hwy 377 | megastarcasino.com

WILSON

Black Gold Casino
580-668-4415
myblackgoldcasino.com

Wilson Historical Museum
580-668-2505
wilsonhistoricalmuseum.org

WISTER

Wister City Hall
101 Caston St | 918-655-7421

Lake Wister
918-655-7206 | swt.usace.army.mil

Lake Wister State Park
918-581-2965
TravelOK.com/WisterSP

Wolf Mountain Golf Club
918-647-2582 | wolfmountain.golf

WOODWARD

Woodward Convention & Visitors Bureau
580-256-9990 | visitwoodward.com

Boiling Springs Golf Club
580-256-1206
boilingspringsgolfclub.com

Boiling Springs State Park
580-256-7664
TravelOK.com/BoilingSprings

Cowboy's Tack Shop
1114 9th St | 580-256-9885

Crystal Beach Aquatics Center
580-256-2874 | cityofwoodward.com

Crystal Beach Park & Lake
580-256-9990 | visitwoodward.com

Field Station Lake
580-256-7449 | visitwoodward.com

Goetzinger Walking Trails
580-701-0154 | visitwoodward.com

Hal & Fern Cooper Wildlife Management Area
580-334-0343 | wildlifedepartment.com

Main Street Woodward Shopping District
1102 Main St | 580-254-8521

Optimize Family Fun Center
405-431-0842 | optimizeffc.com

Plains Indians & Pioneers Museum
580-256-6136 | nwok-pipm.org

Susan Frech-Sims Fine Art Gallery & Studio
580-334-2115 | susanfrechsims.com

Woodward Arts Theatre
580-256-7120
woodwardartstheatre.org

Woodward Municipal Disc Golf Course
580-701-0153 | visitwoodward.com

Woodward Municipal Golf Course
580-256-9028 | cityofwoodward.com

Wootown Fun Zone
580-290-4440
wootownfunzone.squarespace.com

WRIGHT CITY
Wright City Town Hall
205 W 10th St | 580-981-2100

WYANDOTTE
Wyandotte City Hall
212 S Main St | 918-678-2211

BZ Guide Service
23573 S 624 Rd | 918-998-3474

Creation Safari Wildlife Park
14500 S Cayuga Rd | 417-438-5408

D-Day Adventure Park
918-666-3411 | ddaypark.com

Eastern Shawnee Tribe of Oklahoma
918-666-2435 | estoo-nsn.gov

Indigo Sky Casino
918-666-9200 | indigoskycasino.com

Lucky Turtle Casino
918-678-4946
luckyturtle.wyandottecasinos.com

Outpost Casino
918-666-6700 | theoutpostcasino.com

Wyandotte Nation
918-678-2297 | wyandotte-nation.org

WYNNEWOOD
All About U Ranch & Outfitters
580-759-6154 | allaboutyouranch.com

Eskridge Hotel Museum
114 E Robert S Kerr Blvd | 405-896-0920

YALE
Yale Town Hall
918-387-2405 | yaleok.org

Jim Thorpe Home
918-387-2815 | okhistory.org

Jim Thorpe Park
918-387-2405 | yaleok.org

Yale Chamber of Commerce
405-714-4094 | yaleok.org

YUKON
City of Yukon
405-354-1895 | yukonok.gov

All Pine Christmas Tree Farm
405-324-1010
allpinechristmastreefarm.com

Archery Traditions of Oklahoma
405-350-1100 | archerytraditionsok.com

Chisholm Trail Watering Hole & Historic Marker
405-350-8937 | yukonok.gov

Express Clydesdales Ranch
405-350-6404
expressclydesdales.com

Farfalla Wines
405-354-8381 | farfallawines.com

Freedom Trail Playground
405-350-8937 | yukonok.gov

Links At Mustang Creek
405-577-5858
greensatmustangcreek.apartments

Oklahoma Bicycle Society
1805 Greenway Ct | okcbike.org

Route 66 Train Town
328 Elm Ave | 405-350-1100

The Flower Shop Winery & Pizzeria
405-324-5333 | flowershopwinery.com

The Golf Club at Surrey Hills
405-373-2471 | surreyhillsgolfclub.com

Welch Park Disc Golf Course
405-350-8937 | yukonok.gov

Yukon Chamber of Commerce
405-354-3567 | yukoncc.com

Yukon Czech Hall
405-324-8073 | czechhall.com

Yukon Historical Museum
601 Oak St | 405-514-7896

Yukon Route 66 Crosswalk
10 S 5th St

Yukon Veterans Museum
1010 W Main St | 405-517-1901



SCENIC VIEWS.
GOOD FOOD.

Official Oklahoma State Parks Restaurant

Beavers Bend – Lake Murray – Quartz Mountain
Robbers Cave – Roman Nose – Sequoyah

www.thelookoutkitchen.com

ACCOMMODATIONS

ADA

Economy Inn

1017 N Broadway | 580-332-3883

Hidden Valley RV Park

916 W 32nd | 580-332-9800

Quality Inn of Ada

580-332-9000 | choicehotels.com

Raintree Inn

1100 N Mississippi Ave | 580-332-6262

Scissortail RV Park

580-279-6348 | scissortailrvpark.com

Silver Spur Motel

1900 N Broadway Ave | 580-436-3310

Twin Lakes RV Park

twinlakesrvparkada.com

ADAIR

Horseshoe Inn & Campground

horseshoeinncampground.com

Windsong Adventures Outdoor Entertainment

windsongadventures.com

AFTON

The Casitas at Grand Lake

thecasitasatgrandlake.com

Deer Run RV Park

54200 E Hwy 85-A | 918-964-5880

Grand Country Lakeside RV Park

grandcountryrvpark.com

Grand Lake RV Resort

grandlakervresortok.com

Marina Del Rey Resort

918-937-6103 | marinadelreysort.com

Monkey Island RV Resort

918-257-6400 | monkeyislandrv.com

Route 66 Motel

21751 S Hwy 69 | 918-257-8313

Safe Harbor Harbors View Marina

918-782-0445 | shmarinas.com

WorldMark Grand Lake

918-257-8069 | extraholidays.com

ALLEN

Rocky Top Winery

580-421-5792 | rockytopwineryllc.com

ALTUS

Days Inn by Wyndham

580-482-9300 | wyndhamhotels.com

Economy Inn

2117 E Broadway | 580-482-6681

Friendship Inn

friendshipinnofaltus.com

Hampton Inn & Suites

580-482-1273 | hamptoninn.com

Holiday Inn Express & Suites

580-480-1212 | hiexpress.com/altusok

Microtel Inn & Suites by Wyndham

580-379-9400 | microtelinn.com

OYO Hotel Altus

580-232-4512 | oyorooms.com

ALVA

Comfort Inn & Suites

580-327-0000 | choicehotels.com

Crooked Oak Guest House

airbnb.com/rooms/760344094187820747

Holiday Motel

701 E Oklahoma Blvd | 580-327-3333

Ranger Inn

420 E Oklahoma Blvd | 580-327-1981

Twisted Knot Massage Barn & Guest House

30146 County Rd 463 | 580-727-5209

Western Motel

western-motel.business.site

ANADARKO

Castle Inn & Suites

1415 E Central Blvd | 405-247-3100

Randlett Park

cityofanadarko.org/departments/
randlett_park/randlett_park.php

ANTLERS

Antlers RV Park

580-298-9008 | antlersrvparkok.com

Budget Inn

580-298-1110 | antlersbudgetinn.com

HiWay Inn Express Hotel & Suites

1338 W Main St | 580-298-6644

Lake Ozzie Cobb

918-297-0153 | wildlifedepartment.com

Rebel Hill Guest Ranch

rebelhillgustranch.com

Sportsman Inn & Suites

1201 E Main | 580-298-3387

ARDMORE

Ardmore RV Park

3222 W Broadway | 580-226-0006

Boarders Inn & Suites

580-798-4601 | staycobblestone.com

By the Lake RV Park

580-798-4721 | bythelakerv.com

Cedars Edge RV Park

580-226-2266 | cedarsedgervpark.com

Chief Motel

912 S Commerce St | 580-223-2990

Comfort Inn & Suites

580-798-3200 | choicehotels.com

Courtyard by Marriott

580-224-2764 | marriott.com/admcy

Days Inn

580-226-1761 | daysinn.com

Econo Lodge

580-226-1250 | choicehotels.com

Economy Inn

580-226-9300 | economyinnok.com

Guesthouse at Maria's Garden

580-223-2500 | guesthousemarias.net

Hilton Garden Inn

580-226-2223 | hilton.com

Holiday Inn Ardmore & Convention Center

580-226-3333 | holidayinn.com

Holiday Inn Express & Suites

580-220-2990 | ihg.com

Jones Southern Oklahoma Quail & Pheasant Hunts

580-504-5537 | huntingquail.com

La Quinta Inn & Hawthorn Suites

580-226-0100 | wyndhamhotels.com

Lake Murray Floating Cabins

lakemurrayfloatingcabins.com

Lake Murray State Park

TravelOK.com/MurraySP

Microtel Inn & Suites

580-224-2600 | microtelinn.com

Motel 6

580-226-7666 | motel6.com

Mountain Lake

580-561-6145 | ardmorecity.org

Pennington Creek Hunting Club

penningtoncreekhuntingclub.com

Red Roof Inn Ardmore

580-223-7976 | redroof.com

Shiloh Morning Inn

580-223-9500 | shilohmorning.com

SpringHill Suites by Marriott

580-226-7100 | marriott.com

Super 8 by Wyndham

580-223-2201 | super8.com

ARNETT

J & J Hunting

580-210-6184 | jandjhunts.com

Lake Vincent

580-474-2668 | wildlifedepartment.com

Windmill Outfitters

580-938-1001 | windmilloutfitters.com

ATOKA

Atoka Lake

580-889-3341 | atokaok.org

Best Western Inn & Suites

580-889-5500 | bestwestern.com

Birchfield's Cabins by the Lake

birchfieldcabins.yolasite.com

Boggy Depot Park

580-889-5625 | chickasawcountry.com

Comfort Inn & Suites

580-889-8999 | choicehotels.com

Courtney AirBNB & RV Park

580-513-0236

Ford's Corner RV Park

4361 E Hwy 3 | 580-239-8257

Little Pine Cabins & RV Park

580-239-0391

McGee Creek State Park

TravelOK.com/McGeeCreek

Thunderbird Motel

402 N Mississippi Ave | 580-889-3315

Tree Frog Cabins

6851 S Farris Rd | 214-629-3796

BARNSDALL

Birch Lake & Twin Cove

918-396-3170 | swt.usace.army.mil

BARTLESVILLE

BarDew Valley Inn

918-397-2404 | bardewvalleyinn.com

Bell RV Village

918-214-8773 | bellrvvillage.com

Budget Inn

918-336-5599

Econo Lodge

918-333-0710 | choicehotels.com

Extended Stay America

extendedstayamerica.com

Fairfield Inn & Suites

918-331-2100 | marriott.com/tulbv

Hampton Inn by Hilton

918-333-4051 | hilton.com

Hilton Garden Inn

918-336-0808 | bartlesville.hgi.com

Holiday Inn Express Hotel & Suites

918-766-0020 | hibartlesville.com

Inn at Price Tower

918-336-1000 | pricetower.org/hotel

Riverside RV Park

918-336-6431 | resortrv.com

Skyline Motel

2315 SE Washington Blvd | 918-333-1183

Travelers Motel

3105 SE Frank Phillips Blvd | 918-333-1900

BATTIEST

Silver Creek Cabins

918-804-4242 | silvercreekcabins.com

BEAVER

Beaver Dunes Park

580-527-1479

The Duster Inn

414 Douglas Ave | 580-625-2590

Hillcrest Motel

hillcrest-motel-beaver.edan.io

BEGGS

Tulsa RV Ranch

918-267-9000 | tulsarvranch.com

BERNICE

Bernice Area at Grand Lake State Park

918-257-8330 | TravelOK.com/Bernice

Indian Hills Marina

918-256-6954 | indianhillsmarina.com

BETHANY

Holiday Inn Express Hotel & Suites

hiexpress.com/Bethany-OK

Western Motel

western-motel-bethany.edan.io

BIG CABIN

Cabin RV Park

32046 S Hwy 69 | 918-783-5159

Creek Grown Cabin
918-728-1163 | creekgrown.com

BIXBY
Okie Grown Farms
918-740-4780 | okiegrownfarms.com

BLACKWELL
Baymont by Wyndham
580-363-7000 | wyndhamhotels.com

Sleep Inn & Suites
580-789-4002 | choicehotels.com

Super 8 by Wyndham
580-363-5945 | wyndhamhotels.com

SureStay by Best Western
580-363-1300 | bestwestern.com

BLANCHARD
The Peacock Room
405-596-0492 | 3jfarmsok.com

BOISE CITY
Longhorn Motel Boise City
longhornmotelboisecity.us

Townsmen Motel
1205 E. Main St | 580-544-2506

Wild Bill's RV Park
wildbillsrvtrailerpark.wordpress.com

BOLEY
Lazy Bear Retreat
airbnb.com/rooms/53322989

Pecan Lodge
airbnb.com/rooms/53642739

BOSWELL
Wood Guest Ranch
thewoodguestranch.com

BRAGGS
Camp Gruber ORV Park
918-608-1988 | gruberorv.com

Greenleaf State Park
TravelOK.com/Greenleaf

BRISTOW
The Happy Hermit
21098 S 401st W Ave

Historic Route 66 Guest House
509 W 4th | 918-645-6935

Sheppard Point Campground
918-247-4551 | recreation.gov

BROKEN ARROW
Best Western Kenosha Inn
bestwesternoklahoma.com

Blue Belle Cottage
airbnb.com/rooms/49942813

Canterbury Inn & Suites
1301 N Elm Pl | 918-258-7556

Clarion Hotel
918-258-7085 | choicehotels.com

Econo Lodge
918-251-1010 | choicehotels.com

Hampton Inn
918-251-6060 | hamptoninn.com

Hilton Garden Inn
918-940-8444 | hgi.com

Holiday Inn Express & Suites
holidayinnexpress.com/brokenarrowok

Homewood Suites by Hilton
tulsasouth.homewoodsuites.com

La Quinta Inn & Suites by Wyndham
918-615-3400 | wyndhamhotels.com

Luxury Inn & Suites
1401 N Elm Pl | 918-258-6617

Quality Inn
918-258-8585 | choicehotels.com

Stone Creek Cabin
stonecreekcabin.weebly.com

Stoney Creek Hotel & Conference Center
918-416-8100 | stoneycreekhoteles.com

Towneplace Suites
918-355-9600 | marriott.com/tults

BROKEN BOW
1Forest1 Couple's Cabin
lakewoodluxurycabins.com

A-OK Motel
300 S Park Dr | 580-584-3307

Aiukli Creek View Cabin
972-755-9890 | aiuklicabin.com

Aiukli Pine View Cabin
972-755-9890 | aiuklicabin.com

Aspen Aspirations
aspenaspirations.com

Bear Mountain Lodging
visitbrokenbowcabins.com

Beavers Bend Adventures
beaversbendadventures.com

Beavers Bend Creative Escapes
beaversbendcreativeescape.com

Beavers Bend Lodge
Hwy 259 N | 580-494-6179

Beavers Bend Lodging
beaversbendlodging.com

Beavers Bend Log Cabins
beaversbendlogcabins.com

Beavers Bend Luxury Cabin Rentals
beaversbendcabins4rent.com

Beavers Bend State Park
TravelOK.com/BeaversBend

Beavers Bend Wildlife Museum & Cabin Rentals
580-494-6193 | pine-net.com/nature

Bella Luna Cabin
407-761-4319 | bellalunacabin.com

Blue Beaver Luxury Cabins
580-494-3400 | bluebeavercabins.com

Bohemian Rhapsody
rusticlucxcabinsbrokenbow.com

Bravo Cabin Rentals
bravovacationrentals.com

Broken Bow Adventures
brokenbowadventures.com

Broken Bow Cabin Lodging
brokenbowcabinlodging.com

YEAR-ROUND FUN AT FIRELAKE



GOLF COURSE
firelakegolf.com
405-275-4471



FIREFLIGHT BALLOON FEST
firelakeballoonfest.com
f@o firelakeballoon



BALL FIELDS
theballfieldsatfirelake.com
405-585-3855 | 405-380-3208

Broken Bow Lake Cabin Rentals
brokenbowlakecabinrentals.com

Broken Bow Sundown Cabin Rentals
sundowncabinrentals.com

Broken Bow Vacation Cabins
brokenbowvacationcabins.com

The Cabins at Broken Bow Lake
thecabinsatbrokenbowlake.com

Cabins in Broken Bow
580-212-3555 | cabinsinbrokenbow.com

Call of the Wild
links.callofthewildcabin.com

Castlewood Trails
214-208-1577 | visitbeaversbend.com

Chalet in the Pines
580-710-3025 | pinelakebrokenbow.com

Charles Wesley Motor Lodge
thecharleswesleymotorlodge.com

Chillin' Cabin at Beavers Bend
chillinatbeaversbend.com

The Copper Hideout
evolvevacationrental.com

Copper Leaf Lodge
pinelakebrokenbow.com

Cotton Creek Lodge
pinelakebrokenbow.com

Creekside Chalet
rusticluxeCabinsbrokenbow.com

Creekside RV Park
580-306-7875 | creeksidervpk.com

Crystal Lake Ranch
clrbrokenbowcabins.com

Deer Crossing Lodge
73 Ebbtide Rd | evolve.com

Dogwood Holler Cabin
580-494-6688 | dogwoodholler.com

The Dreamcatcher Cabin
thedreamcatchercabin.com

Dulce Vida Lodge
pinelakebrokenbow.com

Eagle Hollow
972-752-5210 | vacationtreeline.com

Emerald Pines
pinelakebrokenbow.com

End of Trail Motel
11 N Park Dr | 580-584-3350

**Exploring Broken Bow Lake
Luxury Homes**
exploringbrokenbowlake.com

Firefly Ranch
1613 Airport Rd | 580-584-9510

Five Star Cabins
580-236-3148 | fivestarcabins.com

The French Press Broken Bow
469-766-3888 | thefrenchpressbb.com

Glampin' in Style
214-435-4263 | booking.com

Golden Hour Cabin
214-263-3076 | goldenhourcabin.com

Hammock Hideaway Broken Bow
hammockhideawaybrokenbow.com

Happily EVEN After Cabin
happilyevenaftercabin.com

Heartpine Hollow Cabins
580-306-7894 | heartpinehollow.com

Hidden Hills Cabins
hiddenhillscabinsok.com

High-Falutin' Hideaway
rusticluxeCabinsbrokenbow.com

Hochatown Country Lodge
580-494-6099 | hochatownlodge.com

Hochatown RV Park
903-506-3442 | hochatownrvpark.com

Holder Hill Honeymoon Cabin
580-236-2167 | vrbo.com/1205659

Island in the Stream Luxury Cabin
214-986-1863 | vrbo.com/2029675

Kiamichi Cabins
580-584-7311 | kiamichicabins.com

Kiki's Cabin
903-229-3308 | kikiskabin.com

Lago Vista
brokenbowcabinlodging.com

Lakewood Luxury Cabins
lakewoodluxurycabins.com

Let's Get Together
thecabinsatbrokenbowlake.com

Lost Cabin Rentals
405-623-7219 | lostcabinrentals.com

Microtel Inn & Suites
580-584-7708 | wyndhamhotels.com

Midnight Pines
pinelakebrokenbow.com

Mountain Star Lodge
rusticluxeCabinsbrokenbow.com

Mountain Vista Luxury Cabin
beaversbendvacations.com

Not Today Cabin
nottodaycabinbrokenbow.com

Pine Knot Cabins
580-612-7463 | pineknotcabins.com

Pine Lake Resort
pinelakebrokenbow.com

Red Baron Lodge
pinelakebrokenbow.com

The Red Bird
Bitter Root Cir | 972-998-2856

The Reserve at Bear Creek
thereserveatbearcreek.com

Rio Vista Cabin
visitbrokenbowcabins.com

River Top Cabins
580-306-3370 | rivertopcabins.com

Riverbank Cabins
580-236-1166 | riverbankcabins.com

Riverbend Lodge
580-306-3370 | retreatontheriver.com

Rivers Bend Resort
580-584-2233 | riversbendresort.com

Rodeway Inn
580-584-9103 | choicehotels.com

Romantic Pines Lodge
pinelakebrokenbow.com

Rustic Mountain Lodge
580-306-2265 | rusticluxurycabins.com

Rustic Retreat
580-306-2265 | rusticluxurycabins.com

The Sassy Sasquatch
67 EG Ln | 720-261-6113

Serengeti Lodge
pinelakebrokenbow.com

Sora's Cabin
airbnb.com/rooms/54151099

Sweetwater Cabins
214-326-4885 | sweetwatercabins.com

The Barndo
316-516-2172 | thebarndocabin.com

**Three Rivers Wildlife
Management Area**
wildlifedepartment.com

Tiny Town OK Cabins & RV Park
580-301-4898 | tinytownok.com

Tranquil Skies Cabin
exploringbrokenbowlake.com

Treehouse at Pine Lake
pinelakebrokenbow.com/treehouse

Twin Pine Cabins
580-494-6539 | brokenbowlake.net

The Waterfront Saloon Luxury Cabin
817-658-6454 | vrbo.com/2006405

**Whip-Poor-Will Cabins &
Original Fudge Factory**
beaversbendcreativeescape.com

White Glove Luxury Cabins
luxurycabinsinbrokenbow.com

Wild Honey
417-598-9077 | brokenbow.com

Wilderness Lakefront Resort
wildernesslakefrontresort.com

X's & O's
visitbrokenbowcabins.com

BUFFALO
Buffalo Creek Motel
813 N Hoy St | 580-735-2775

**Doby Springs Municipal Golf
Course & Recreation Park**
buffalooklahoma.com/DobyCamp.html

Selman Guest Ranch
580-256-2006 | selmanguestranch.com

The Wheatland Inn
580-727-5276 | thewheatlandinn.com

The Woolly Bison Inn
580-727-5245 | woollybisoninn.com

BURNEYVILLE
Falconhead Resort & Country Club
580-276-9284 | falconheadok.com

CACHE
The Lazy Buffalo
580-678-2577 | lazybuffalocabins.com

Triple Ace Campsites
580-695-5971 | tripleacecampsites.com

**Wichita Mountains Wildlife
Refuge & Visitor's Center**
fws.gov/refuge/Wichita_Mountains

CADDO
Log Cabin Escape
214-533-8945 | logcabinescape.com

CANADIAN
Arrowhead State Park
TravelOK.com/Arrowhead

CANTON
Canton Lake
580-886-2989 | swt.usace.army.mil

Canton Motel
223 W Main | 580-886-2271

CARNEGIE
Carnegie Inn
610 N Carnegie St | 580-654-1665

CARTWRIGHT
Burns Run West Campground
580-965-4922 | recreation.gov

East Burns Run Campground
580-965-4660 | recreation.gov

CASTLE
Last Chance RV Ranch
918-200-3422 | lastchancervranch.com

CATOOSA
Hall Of Fame RV Park
918-379-5215 | halloffamervpark.com

Hampton Inn & Suites Tulsa/Catoosa
918-739-3939 | hilton.com

Hard Rock Hotel & Casino Tulsa
hardrockcasinotulsa.com

**Savannah's Lodge & Rental
Jacuzzi Cabins**
918-694-5665 | asavannahslodge.com

CHANDLER
**Bell Cow Lake & Equestrian
Campground**
405-258-3200 | chandlerok.com

Lincoln Motel
740 E 1st St | 405-258-0200

Oak Glen RV Park
405-258-2994 | oakglenvrpark.com

Painted Gait Farm
346630 E 840 Rd | okgrassfed.com

**Stone River RV
Park & Campgrounds**
405-589-1692 | stoneriverrv.com

CHECOTAH
Belle Starr Campground
918-799-5843 | recreation.gov

Bigfoot's Log Cabin
airbnb.com/rooms/791451184136014403

Checotah / Lake Eufaula West KOA
918-473-6511 | koa.com

Lake Eufaula State Park
TravelOK.com/EufaulaSP

Stay Inn
918-689-3999

Terra Starr RV Park & Campground
918-689-7094 | terrastarrvpark.net

CHELSEA
Chelsea Motor Inn
325 E Layton St | 918-789-3437

CHEROKEE
Cherokee Inn
cherokeeinoklahom.wixsite.com/
cherokeeinoklahoma

City of Cherokee RV Park
300 N Grand Ave | 580-596-3052

CHEYENNE
Black Kettle Recreation Area
580-497-2143 | fs.usda.gov/cibola

Cheyenne Motel
580-497-3383 | cheyenneokmotel.com

Croton Creek Guest Ranch
crotoncreekguest ranch.com

Spring Creek Lake Recreation Area
fs.usda.gov/recarea/cibola

CHICKASHA
Best Western Plus Chickasha Inn
405-825-6696 | bestwestern.com

Cameo Properties
405-819-9799 | cameopropertiesllc.com

Hampton Inn
405-320-5955 | hilton.com

Holiday Inn Express
405-224-8883 | ihg.com

Lake Chickasha
chickasha.org/466/Lake-Chickasha

Maverick Inn
2701 S 4th St | 405-222-5800

Muscle Car Ranch
405-222-4910 | musclecarranch.com

Pecan Grove RV Resort
pecangrovervresort.com

Red Hills Cottage
405-863-7374 | 2429 County St 2780

Regency Inn
405-224-3911 | 702 S 4th St

Super 8 Chickasha
405-222-3710 | wyndhamhotels.com

Time Out RV Park
405-222-0700 | timeoutrvpark.com

CHOCTAW
Oklahoma City East KOA
405-391-5000 | koa.com

CHOUTEAU
Economy Inn
918-476-8399 | 1107 S Chouteau Ave

Flat Rock Creek Campground
918-476-6766 | recreation.gov

Mazie Landing Marina
918-864-6319 | 60 Mazie Landing Ct

CLAREMORE
Andersonville Cottage Bed & Breakfast
andersonvillecottage.com

Blue Creek Campground
918-341-4244 | recreation.gov

Christ Outpost RV Park
918-341-1014

Claremore Expo Center & RV Park
918-342-5357 | visitclaremore.org

Claremore Motor Inn
1709 N Lynn Riggs Blvd | 918-342-4545

Hampton Inn & Suites
918-965-1360 | hamptoninn.com

Holiday Inn Express & Suites
918-283-4877 | ihg.com

La Quinta Inn & Suites
918-965-1877 | laquintaclaremore.com

Microtel Inn & Suites by Wyndham
918-343-2868 | wyndhamhotels.com

Quality Inn
918-343-3297 | motel6.com

Redbud Marina & RV Park
918-341-5190 | redbudmarina.com

Spencer Creek Campground
918-341-3690 | recreation.gov

Super 8 Claremore
918-341-2323 | super8.com

Travel Inn
812 E Will Rogers Blvd | 918-341-3254

Tulsa NE / Will Rogers Downs KOA
918-283-8876 | koa.com

Will Rogers Inn
918-341-4410 | magnusonhotels.com

CLAYTON
Bigfoot Cabin
580-579-2271 | bigfootcabin.com

Clayton Lake State Park
liftca.org/clayton-lake-state-park

Highway 2 RV Park & RV Rental
580-453-1099 | highway2rvpark.com

Potato Hills Central Campground
918-569-4146 | recreation.gov

Potato Hills South Campground
918-569-4549 | recreation.gov

Sardis Lake
918-569-4131 | swt.usace.army.mil

CLEO SPRINGS
Cleo Springs RV Park
W of Town Square | 580-438-2243

CLEORA
Paradise Cove Marine Resort
30736 S 4539 Rd | 918-782-3767

CLEVELAND
Bear's Glen Cabins
918-855-2484 | bearsglencabins.com

Budget ZZZZ Motel
1209 W Caddo St | 918-358-3591

Cimarron Bend RV Park
918-521-9626 | cimarronbend.com

Feyodi Creek Park
50820 E Hwy 64 | 918-358-3506

The RV Park at Keystone Lake
918-243-7865 | thervparkok.com

Victorian Inn
918-358-3531 | booking.com

Washington Irving South Campground
918-865-2621 | recreation.gov

CLINTON
Days Inn by Wyndham
580-323-5550 | wyndhamhotels.com

Econo Lodge Inn & Suites
580-275-2313 | choicehotels.com



Tulsa's Biggest Adventure!
6 ZIPLINE CANOPY TOUR & TREETOP OBSTACLE COURSE

Sunset Zips | Glow Nights
December Holiday Event and More!







Book Today!
ZIPTULSA**.COM**
(918) 697-2700  
5323 W 31st St N, Tulsa, OK 74127

Hampton Inn
580-323-4267 | hilton.com

Holiday Inn Express & Suites
hiexpress.com/clinton-ok

Relax Inn
1116 Hwy 66 Bus | 580-323-1888

Super 8 Clinton
580-323-4979 | wyndhamhotels.com

COGAR
Law Dawg Hunting Lodge
N 2730 Rd & E 1180 Rd | 405-613-6913

COLBERT
River View RV & Recreational Park
580-296-8439 | riverviewcolbert.com

RV Station & Resort Colbert
580-296-2373 | rvstationcolbert.com

COLCORD
Natural Falls State Park
TravelOK.com/NaturalFalls

COLONY
Crowder Lake University Park
580-343-2443 | swosu.edu

COMANCHE
Comanche Lake
286076 E 1825 Rd | 580-333-0013

CONCHO
Lucky Star Casino Concho
405-422-6500 | luckystarcasino.org

COOKSON
Chicken Creek Campground
918-487-5252 | recreation.gov

Cookson Bend Campground
918-487-5252 | recreation.gov

Cookson Bend Resort & Marina
918-506-8217 | cooksonbend.com

Cookson Store & Cabins
32054 S Hwy 82 | 918-457-5171

Cookson Village Deck & Galley
918-457-5578

Cookson Wildlife Management Area
wildlifedepartment.com

Elk Creek Landing Campground
918-487-5252 | recreation.gov

Lake Tenkiller
918-457-4403 | laketenkiller.com

Pettit Mountain Lakeview Cabin
918-316-3453 | vrbo.com/561373

Sixshooter Resort & Marina
sixshooterresort.homestead.com

Snake Creek Campground
918-487-5252 | recreation.gov

Terrapin Peak Bed, Breakfast & Beyond
918-457-4906 | terrapinpeakbbb.com

COPAN
Copan Lake
918-532-4334 | swt.usace.army.mil

Hulah Lake
918-532-4334 | swt.usace.army.mil

CORDELL
41 Motel
580-832-3377 | fortyonemotel.com

aKa Stables
580-660-0825 | akastablesllc.com

Cordell RV Park
700 N Glenn English | 580-832-3825

COWETA
Best Western Plus
bestwesternoklahoma.com

CROWDER
Crowder Point Family Campground
Hwy 69 & Rock Creek Rd | 918-470-3456

Town of Crowder RV Park
B Ave & 7th St | 918-334-4678

CUSHING
Best Western Plus Cushing Inn & Suites
bestwesternoklahoma.com

La-Ze L Motel
1027 E Main St | 918-225-4242

Wilshire Inn
1720 E Main St | 918-225-1900

CYRIL
OYO Hotel Cyril
218 Missouri St | 801-204-9063

DAVIS
77 Grill & RV Park
401 S D St | 580-369-9012

Arbuckle Mountain Motel
3188 US Hwy 77 S | 580-369-1203

Cedar Falls Cabins
580-759-5406 | davisokcedarfalls.com

Cedarvale Cabins
580-369-3224 | cedarvalecabins.com

Cross Bar Ranch Off-Road Park
580-247-7244 | crossbarranch.net

Davis Inn Motel
580-302-5140 | stayinnok.com

Deer Creek Lodge
580-369-2003 | deercreeklodges.com

Donna's Cottage
580-220-8285 | donnascottage.com

The Falls RV Park
580-377-1519 | thefallsrvpark.com

Horseshoe Springs Cabins
horseshoespringscabins.com

Kiser Cabins
580-369-3268 | kisercabinsdavisok.com

La Ville Inn
222 E Main St | lavilleinn.com

Mountain View Motel
2741 Hwy 77 S | 580-369-2321

Pecan Valley Inn Bed & Breakfast
36819 Hwy 7 | 580-369-3366

River Bend Lodge Vacation Rentals
river-bend-lodge.com

Smokin' Joe's RV Park
3154 Jollyville Rd | 580-369-2818

Treasure Valley Hotel
treasurevalleycasino.com

EXPLORE

Trains & Rides

Burgers & Beers

Music & Arts

Lakes & Golf

Experiences

Cowboy Way

Boots & Boutiques

Chisholm Trail Museum

Rodeos & Murals

Digital Guide

THE UNTAMED WEST IN DUNCAN

Turner Falls Park
580-369-2988 | turnerfallspark.com

Turner Falls Park Cabins
817-819-9620 | turnerfallspark.net

DEL CITY

Candlewood Suites
405-604-5300 | ihg.com

Econo Lodge
405-672-0067 | choicehotels.com

Extended Stay America
extendedstayamerica.com

SpringHill Suites by Marriott
405-604-0552 | marriott.com/okcdc

DEVOL

Comanche Red River Hotel Casino
comancheredrivercasino.com

DISNEY

Cherokee Spirit RV Park
337 N Johnson St | 918-782-7208

Copperwood Lodge - South
918-435-5577 | copperwoodlodge.com

Dam Recreation Park
918-694-0508 | thedamrecpark.com

Disney Area at Grand Lake State Park
232 Cliff Heights | 918-435-8066

Disney Rock Cabins
918-435-4540 | disneyrockcabins.com

Historic Dam Hotel & Disney Island Outfitters
airbnb.com/rooms/50551246

Hogan's Off Road Park
321 Construction Dr | 918-520-4504

Laketime Retreat
918-435-8463 | laketimeretreat.com

Little Blue Area at Grand Lake State Park
St Hwy 28 E | 918-435-8066

Mooney's Sunset Bar, Grill & Motel
918-435-5200 | 360grandlake.com

DOUGHERTY

Rock Creek Retreat
7505 Big Canyon Rd | 469-556-4903

DRUMRIGHT

Boomtown Inn Motel
918-352-2288 | boomtowninn.com

OYO Hotel Drumright
918-387-8163 | oyorooms.com

DUNCAN

Chisholm Trail RV Park
chisholmtrailrvpark.com

Clear Creek Lake
580-255-2112 | duncanok.gov

Derrick Motel
1707 S Hwy 81 | 580-255-3980

Duncan Inn
4646 N Hwy 81 | 580-252-5210

Duncan Lake
580-255-2112 | duncanok.gov

Duncan's Grove RV Park
1802 E Chestnut | 580-560-0426

Fairfield Inn & Suites Duncan
580-736-7540 | marriott.com

Hampton Inn Duncan
580-255-1700
duncan.hamptoninn.com

Hat Top Ranch
300000 E 1730 Rd | 405-249-8241

Heritage Inn
1545 S Hwy 81 | 580-252-5612

Hillcrest Motel
1417 S Hwy 81 | 580-255-1640

Holiday Inn Express & Suites
580-251-9627 | ihg.com

Lake Fuqua
580-470-2088 | duncanok.gov

Lake Humphreys
580-255-2112 | duncanok.gov

Lindley House Garden Cottages
580-255-6700 | lindleyhouse.com

Quality Inn
580-252-1500 | choicehotels.com

Shady Oaks Lakeview RV Park
10 Shady Oaks Ln | 580-255-7042

Super 8
580-786-4014 | wyndhamhotels.com

Sure Stay by Best Western
580-252-0810 | wyndhamhotels.com

DURANT
Always Dream Bed & Breakfast
809 W Elm St

Best Western Markita Inn
bestwesternoklahoma.com

Budget Inn
2301 W Main St | 580-920-0411

Choctaw Casino Resort - Durant
580-920-0160 | choctawcasinos.com

Durant/Choctaw Casino KOA
580-642-9600 | choctawcasinos.com

Econo Lodge
580-634-0533 | choicehotels.com

Holiday Inn Express & Suites
580-924-9777 | hiexpress.com

Quality Inn & Suites Durant
580-380-4966 | choicehotels.com

EDMOND

Arcadia Lake
405-216-7470 | arcadialakeok.com

Broadway Suites Extended Stay Hotel
1305 S Broadway | 405-341-6068

Fairfield Inn & Suites
405-341-4818 | marriott.com/okced

Hampton Inn
405-844-3037 | hamptoninn.com

EXPLORE LAKE TEXOMA

laketexomaonline.com

Travel OKLAHOMA
TravelOK.com

Lake TEXOMA
LAKE TEXOMA ASSOCIATION

Hilton Garden Inn
405-285-0900 | hiltongardeninn.com

Holiday Inn Express & Suites
405-844-3700 | ihg.com

InTown Suites
405-216-8247 | intownsuites.com

La Quinta Inn & Suites by Wyndham
405-513-5353 | wyndhamhotels.com

OYO Hotel Edmond
229-279-5928 | oyorooms.com

Red Carpet Motel
1205 S Broadway | 405-341-4900

Sleep Inn & Suites
405-844-3000 | choicehotels.com

Stratford House Inn
stratfordhouseedmond.com

SureStay Plus Hotel by Best Western
405-216-0300 | bestwestern.com

Two Hearts Inn Bed & Breakfast
405-715-2525 | twoheartsin.com

EL RENO
Baymont Inn by Wyndham
405-295-8556 | wyndhamhotels.com

Best Western
405-262-6490 | bestwestern.com

Bill & Clara's Home & Ranch
405-650-6651 | billandclaras.com

Budget Inn
1221 Sunset Dr | 405-262-0242

Days Inn by Wyndham
405-262-8720 | wyndhamhotels.com

El Reno West KOA
405-884-2595 | koa.com

Fairfield Inn & Suites
405-295-1811 | marriott.com

Hensley's RV Park
2701 S Country Club Rd | 405-262-6490

Home2 Suites by Hilton El Reno
405-295-2990 | hilton.com

Hotel 81
2851 S Hwy 81 | 405-262-1022

Lake El Reno
405-262-4070 | elrenook.gov

Motel 6
405-262-6060 | motel6.com

Prairie Land Ranch
405-262-6656 | billandclaras.com

Regency Inn
2706 S Country Club Rd | 405-262-1526

ELDORADO
Rio Rojo Outfitters
940-585-1094 | riorjooutfitters.com

ELK CITY
America's Best Value Inn
580-225-0305 | redlion.com

American Dream Inn
108 Meadow Ridge Dr | 580-225-5120

Bedford Inn
2004 S Main St | 580-225-6775

Best Western Plus Executive Residency
580-303-4851 | bestwestern.com

Bluebird Inn
580-374-2923 | bluebirdinnelkcity.com

Comfort Inn & Suites
580-303-4772 | choicehotels.com

Econo Lodge
580-225-3111 | choicehotels.com

Elk City Lake
580-225-0906 | visitelkcity.com

Elk Creek RV Park
317 E 20th | 580-225-7865

Elk Run RV Park
102 Allee Dr | 580-303-7836

Flamingo Inn
2000 W 3rd St | 580-225-1811

Hampton Inn & Suites
580-225-2553 | hamptoninn.com

HiWay Inn Express of Elk City
301 Sleepy Hollow Ct | 580-303-7759

Holiday Inn Express & Suites
580-303-4556 | ihg.com

King's Inn
1918 W 3rd St | 580-225-1442

La Quinta Inn & Suites
580-303-4536 | lq.com

Motel 6
580-225-2541 | motel6.com

OYO Hotel Elk City
580-232-4513 | oyorooms.com

Sleep Inn
580-303-4574 | choicehotels.com

Super 8 by Wyndham
580-225-9430 | wyndhamhotels.com

ELMORE CITY
Flyin' D Ranch
972-415-4874 | arbucklefalls.com

ENID
Ashley Lane RV Park
580-234-1246 | ashleylanerv.com

Baymont Inn & Suites by Wyndham
580-234-6800 | wyndhamhotels.com

Camp Clearview
3809 S Hwy 132 | 833-378-2267

Candlewood Suites
580-234-2000 | ihg.com

Country Inn & Suites
hotels.countryinns.com/ok/enid

Courtesy Inn
3130 S Van Buren St | 580-242-2290

Econo Lodge Inn & Suites
580-237-3090 | choicehotels.com

Glo Hotel Enid
580-540-4172 | glo.bwhhg-dev.com



A WINNING ESCAPE!

Comanche Red River Hotel & Casino offers spacious hotel accommodations, appetizing, delicious food & beverage options and the best gaming action in Texoma!

There's good clean fun for everyone as we frequently clean all of our common areas.

This is where all the action is.
Come and get it - we're waiting for you!



COMANCHE RED RIVER
HOTEL CASINO

ComancheRedRiverCasino.com

Hampton Inn & Suites
580-234-4600 | hamptoninn.com

High Point RV Park
580-234-1726 | enidrvpark.com

Holiday Inn Express Hotel & Suites
ihg.com/holidayinnexpress

Holiday Motel
2712 Rock Island Blvd | 580-237-3373

Home Away Suites
580-234-5750 | hasuites.com

La Quinta Inn & Suites
580-233-7100 | laquintaenid.com

Lazy H Motel
1610 S Van Buren St | 580-237-5270

Ramada by Wyndham
580-234-0440 | wyndhamhotels.com

SpringHill Suites by Marriott
580-540-4256 | marriott.com

Trail Motel
701 S Van Buren St | 580-234-3142

Travelodge by Wyndham Enid
580-297-7520 | wyndhamhotels.com

Western Inn & Suites
210 N Van Buren St | 580-234-1200

ERICK
Days Inn by Wyndham
580-526-3315 | wyndhamhotels.com

Lonestar Inn
oyorooms.com/us/111438

EUCHA
Clearwater Bay Marina
1614 County Rd 371 | 918-435-5101

Dream Catcher Resorts
dreamcatcheresorts.com

Spring Valley Ranch
918-782-6100 | springvalleyranchok.com

Wildwood Cove Resort
6820 County Rd 373 | 918-435-4054

EUFAULA
American Cabins
918-339-4964 | americancabinsok.com

Best Western Eufaula Inn
918-689-5588 | bestwestern.com

C&H RV Park
41 Skyline Dr | 918-617-7250

Carlton Landing
918-707-6138 | carltonlanding.com

Cozy Cottage
121260 S 4157 Cir | 503-819-7764

Eufaula Inn
200 Birkes Rd | 918-689-5333

Eufaula Lakeshore Rentals
eufaulalakeshorerentals.com

Eufaula Treehouse Tree-sort
918-448-1230 | eufaulatreesort.com

Highway 9 Landing Campground
918-799-5843 | recreation.gov

Lake Eufaula
918-484-5135 | visitlakeeufaula.com

Lakeview Landing Motel & RV Park
918-452-2736 | lakeeufaula.com

Little Turtle RV Park & Horse Resort
918-618-2140 | littleturtle.com

Relax & Unwind
405-488-4222 | lakeeufaula.com

The Meeting House
20 Blvd | themeeetinghousecl.com

Xtreme RV Resort
918-707-5636 | xtremeresortok.com

Yogi Bear's Jellystone Park Camp-Resort
918-689-9644 | jellystoneok.com

FAIRFAX
Ben Ranch Cabins
918-440-4966 | benranchcabins.com

Fairfax City Lake
NW of city | 918-642-5211

FAIRLAND
Cassandra Shores Lake House
918-257-0600 | cassandashores.com

Twin Bridges Area at Grand Lake State Park
TravelOK.com/TwinBridges

FAIRVIEW
Best Western Plus Fairview Inn & Suites
580-227-2880 | bestwestern.com

Heritage Inn
580-227-8538
heritageinnmotelfairview.com

Knights Inn Fairview
580-227-3332 | redlion.com

Plymouth Valley Cellars
plymouthvalleycellars.com

Sunshine Prairie House and Silo
sunshinefarmandsilo.com

FITZHUGH
Fossil Creek Ranch
580-277-2794 | fossilcreekrancho.com

FLETCHER
Ozark Trail Motel
407 N Hwy 277 | 580-549-6259

FORGAN
Forgan Motel
802 W Main St | 620-655-5691

FORT COBB
Backwoods Bison RV Park
25053 CS 2540 | 580-303-1689

Easter's Lakeside Motel
311 N Crow Roost Rd | 405-643-2785

Fort Cobb State Park
405-643-2249 | TravelOK.com/FortCobb

FORT GIBSON
Cedar Inn
918-478-2422 | thecedarinn.com

Fort Gibson Lake
918-682-4314 | swt.usace.army.mil

EXPERIENCE MIDWEST CITY
VISITMIDWESTCITY.COM
405.869.8622

YEAR-ROUND HAPPENINGS

EXCITING PLACES TO PLAY

WE ARE THE DESTINATION FOR FAMILIES AND EVENT PLANNERS ALIKE.

EXCEPTIONAL CUISINE

RELAXING ACCOMMODATIONS

MIDWEST CITY CONVENTION & VISITORS BUREAU

FORT SILL

Lake Elmer Thomas Recreation Area (LETRA)

sill.armymwr.com/programs/letra

FORT SUPPLY

Fort Supply Lake

580-766-2701 | recreation.gov

Supply Park Campground

580-766-2001 | recreation.gov

FORT TOWSON

Raymond Gary State Park

liftca.org/raymond-gary-state-park

FOSS

Elk City/Clinton KOA

580-592-4409 | koa.com

Foss State Park

580-592-4433 | TravelOK.com/Foss

FREDERICK

Lake Frederick

580-335-1553 | visitfrederickok.com

Lazy S Ranch

580-305-7301 | huntlazys.com

Tanglewood Motel

1121 S Main | 580-335-7557

FREEDOM

Alabaster Caverns State Park

TravelOK.com/AlabasterCaverns

Freedom Cabins & RV Park

580-430-9091 | freedom-cabins.com

GEARY

American Horse Lake

wildlifedepartment.com

Base Vines & Cattle

405-884-1066 | bvccompany.com

GLENPOOL

Quality Inn Glenpool

918-322-5201 | choicehotels.com

GORE

Blue Doors at Tenkiller

bluedoorsattenkiller.com

Fin & Feather Resort

918-487-5148 | finandfeatherresort.com

Gore Landing

918-489-2636 | townofgoreok.gov

Marval Resort

918-489-2295 | marvalresort.com

RV Park on Golden Pond

102818 S 4462 Rd | 918-231-2861

Strayhorn Landing Campground

918-487-5252 | recreation.gov

Suite 16 Motel

1016 N Main St | 918-489-2100

Summers Ferry Park

918-489-2636 | townofgoreok.gov

GOTEBO

Lake Vanderwork

580-529-2795 | wildlifedepartment.com

GRACEMONT

No Mercy Hunting Services

580-515-4533 | nomercyhunting.com

GROVE

Best Western TimberRidge Inn

918-786-6900 | bestwestern.com

Blue Bluff Harbor Resort

918-786-5531 | bluebluffharbor.com

Candlewyck Cove Resort

918-786-3636 | candlewyckcove.com

Eagles Landing Resort

918-786-6196 | eaglesresortok.com

Elk River Landing Marina, Cabins & RV Park

elkriverlandingmarina.com

Four Seasons Resort

918-786-5512 | fourseasonsgl.com

Grand Lake Casino Lodge

grandlakecasino.com/the-lodge

Grand Lake O' The Cherokees

918-786-2289 | grandlakefun.com

Grand Motel

2122 S Main St | 918-786-6124

Groveport Resort

918-629-1338 | groveportresortok.com

Hilltop Inn & Suites

61991 E 315 Rd | 918-786-7755

Honey Creek Area at Grand Lake State Park

TravelOK.com/HoneyCreek

King Point Resort

64618 E 254 Loop 25A | 918-786-9566

Lee's Grand Lake Resort

918-786-4289 | leesresort.com

Long's Resort on Grand Lake

longsresortongrand.com

The Regatta on Grand

theregattaongrand.com

Snider's Camp

62600 E 320 Rd | 918-787-7760

Stonebrook Inn

10400 Hwy 59 N | 918-786-9799

GUTHRIE

Addison Suites

208 1/2 E Oklahoma Ave | 405-293-8239

Arcadian Getaways

405-201-1632 | arcadiangetaways.com

Atomic Loft

405-822-0481 | atomicloft.com

Cedar Valley RV Park

405-282-4478 | cedarvalleyrvpark.com

Cottages at Willow Pond

cottagesatwillowpond.com

Dominion House Boutique Hotel

dominionhouseguthrie.com

Guthrie Lake & Liberty Lake

guthrieok.com

Guthrie Retreat

405-209-4279 | guthrieretreat.com

VISIT HISTORIC

STOCKYARDS CITY

ESTABLISHED 1910

★ SHOPPING ★ DINING ★
★ ENTERTAINMENT ★

SCAN FOR MORE INFORMATION ON THE BUSINESSES AND DISTRICT EVENTS INCLUDING THE STOCKYARDS STAMPEDE, COWBOY CHRISTMAS PARADE, WINES OF THE WEST, AND THE ST. PATRICK'S PARADE

STOCKYARDS CITY
MAIN STREET

P.O. BOX 82446, OKLAHOMA CITY, OK 73148
STOCKYARDSCITY.ORG ★ 405.235.7267

Pioneer RV Park
1601 E Seward Rd | 405-282-3557

Prairie City Lodge
prairiecitylodge.weebly.com

Sleep Inn & Suites
405-260-1400 | choicehotels.com

Stone Lion Inn Bed & Breakfast
405-282-0012 | stoneloninn.com

Suite Bettie Jean Bed & Breakfast
405-209-4279 | guthriretreat.com

Territorial Inn Hotel & RV Park
2323 Territorial Trail | 405-282-2100

Town House Motel
223 E Oklahoma Ave | 405-260-2400

GUYMON
Best Western Plus Guymon Hotel & Suites
1102 NE 6th St | 580-338-0800

Budget Inn & Suites
budgetinnsuites.business.site

Colonial Inn Motel
136 US Hwy 54 E | 580-338-6586

Corral Drive-In RV Park
580-338-3748 | corraldrivein.com

Hampton Inn & Suites Guymon
580-338-5454 | hilton.com

Holiday Inn Express & Suites
580-338-4208 | ihg.com

Lodge U.S.A.
923 Hwy 54 E | 580-338-5431

OYO Hotel Guymon
580-338-8886 | oyorooms.com

Panhandle Campground
Hwy 64 & 412 | 580-338-3784

Quality Inn & Suites
585-285-4783 | choicehotels.com

Simple Rewards Inn
1201 E Hwy 54 | 580-338-0507

Southwind RV Park
580-651-7415 | southwindrvpark.net

Travelodge
580-338-8801 | wyndhamhotels.com

The Willows Inn Bed & Breakfast
580-461-1816 | thewillowsinn.net

HEALDTON
Healdton Municipal Lake
Lake St & Memorial Dr | 580-229-1287

HEAVENER
Crane Motel
713 Hwy 59 | 918-653-4831

Hodler Inn
918-653-7801 | hodlerinn.com

HENNESSEY
Longhorn RV Park
12689 State Hwy 51 | 405-853-7170

Sawmill Rentals
405-853-6232 | sawmillinnok.com

Sleep Inn & Suites
405-853-2126 | choicehotels.com

HENRYETTA
Green Country Inn
2004 US Hwy 75 | 918-652-9988

Jim Hall Lake - Nichols Park
918-652-3348 | cityofhenryetta.com

Relax Inn
918-652-2539 | relaxinnhenryetta.us

Super 8 Henryetta
918-652-2533 | super8.com

HINTON
Hinton Country Inn
5209 N Broadway St | 405-542-3198

Red Rock Canyon Adventure Park
redrockcanyonadventurepark.com

HOBART
Hiway Inn
1004 W 11th St | 580-726-3373

Lions Club of Hobart RV Park
800 S Main St | 580-530-0080

HOCHATOWN
Hang Loose
blisscabinretreat.com/hangloose

Timberwolf Cabins
30 Timberwolf Trl | 580-212-6363

Whisperwind Cabin
903-276-1277 | whisperwindcabin.com

HODGEN
Big Cedar RV Park & Cabins
21823 St Hwy 63 | 918-525-2637

Cedar Lake Equestrian Camp
fs.usda.gov/recarea/ouachita

Cedar Lake National Recreation Area
fs.usda.gov/recarea/ouachita

Gibby's Biker Camp
dallsjgarden.godaddysites.com

Ouachita National Forest
918-653-2991 | fs.usda.gov/ouachita

Winding Stair Recreation Area
fs.usda.gov/recarea/ouachita

HOLDENVILLE
Country Club Motel
115 S Berton Ave | 405-379-6611

Holdenville City Lake
405-712-0976 | cityofholdenville.net

The Pallmer Inn
405-379-9977 | thepallmerinn.com

The Sycamore Glampground
405-757-7075 | greenerthings.us

HOMINY
Hominy Lake
W of Hominy | 918-885-2164

HONOBIA
Honobia Creek Store & RV Park
37736 Indian Trl | 580-244-3725

STILLWATER OKLAHOMA

Experience America's Friendliest College Town

Enjoy special deals and discounts with the **Stillwater Savings Pass!**



Scan QR Code to Sign Up



ENTER NOW



HUGO

Buffalo Trails Cabins
580-406-6700 | buffalostrailscabins.com

Holiday Motel & Extended Stay
holidaymotelhugook.com

Hugo Lake Park
liftca.org/hugo-lake-state-park

Kiamichi Park Campground
877-444-6777 | recreation.gov

Village Inn Motel
610 W Jackson St | 580-317-9220

HULBERT

The Lodge at Sequoyah State Park
TravelOK.com/SequoyahSP

Sequoyah State Park
TravelOK.com/SequoyahSP

Wildwood Campground
610 W Jackson St | recreation.gov

IDABEL

Comfort Suites
580-245-6546 | choicehotels.com

Economy Inn
1206 SE Washington St | 580-286-3381

Green Acres RV Park
400 SW Lincoln Rd | 580-286-5503

Idabel Inn & Suites
580-286-4466 | idabelinnhotel.com

Super 8 by Wyndham Idabel
580-286-2888 | super8.com

INOLA

Moore's Flying M Ranch
918-341-7146 | mooresflyingm.com

JAY

Lake Eucha
44757 US Hwy 59 | 918-253-4344

Pine Island RV Resort
918-786-9071 | pineislandrvresort.com

Serenity Point Resort & Marina
918-786-5242 | serenitypointresort.com

JENKS

Comfort Inn & Suites
918-995-2225 | choicehotels.com

Holiday Inn Express & Suites
918-296-7300 | jenkshotels.org

JET

Salt Plains National Wildlife Refuge
fws.gov/refuge/salt_plains

Salt Plains State Park
TravelOK.com/SaltPlains

Twin Springs Lodge
68703 US Hwy 64 | 580-554-4576

JONES

Red Caboose
airbnb.com/rooms/27828230

KAW CITY

Sandbur RV Park
580-761-5140 | thesandbur.com

The Scrappin' Pad
580-716-4752 | scrappinpad.com

KELLYVILLE

Heyburn Lake
918-865-2621 | swt.usace.army.mil

Heyburn Park Campground
918-247-6601 | recreation.gov

KENTON
Black Mesa Bed & Breakfast
580-261-7443 | bmbb1.com

Black Mesa State Park
TravelOK.com/BlackMesa

Hitching Post Lodging
hitchingpostlodging.com

Hoot Owl Ranch
hootowlguestranch.com

Mesa Valley Guesthouse
mesavalleyguesthouse.com

KETCHUM

Copperwood Lodge - North
918-782-3262 | copperwoodlodge.com

Pine Lodge Resort
918-782-1400 | pinelodgeresort.com

KINGFISHER
Cattlemen's Inn
405-375-3181 | cattlemensinn.com

Payless Inn Motel
2300 S Frontage Rd | 405-375-9000

Sleepy Hollow RV Park
20862 Hwy 81 | 405-375-5010

KINGSTON

Alberta Creek Resort & Marina
580-564-2552 | albertacreek.com

Arrowhead Point Lodge & Campground
5347 Shay Rd | 580-564-9369

Beach Avenue
580-440-0060 | booktexas.com

Beach Landing Drive
580-440-0060 | booktexas.com

Bonfisc Striper Guide Service & Bed & Breakfast
bonfiscstriperguideservice.com

Buncombe Corner Striper Inn
580-560-1067 | striperinn.com

Buncombe Creek Campground
580-564-2901 | recreation.gov

Buncombe Creek Resort Marina
buncombecreekmarina.com

Cabin Fever Adventures
cabinfeveradventures.net

Caney Creek Campground
580-564-2632 | recreation.gov

Caney Creek Resort
8848 Soldier Creek Rd | 580-564-7519

Great Escape at Lake Texoma
580-440-0060 | booktexas.com



BRING OKLAHOMA HOME

The Tourism Information Centers and State Parks Gift Shops are your gateway to unforgettable souvenirs and gifts for the whole family! From shirts and mugs to pillows and seasonal goods, we have you covered. Explore more in store or visit ShopTravelOK.com by scanning the QR code!



Hangout at Lake Texoma
580-440-0060 | booktexoma.com

The Harbor Inn Bed & Breakfast
1353 Hwy 70 B | 580-564-9700

Holiday Park
580-440-0060 | booktexoma.com

Kingston Lodge
300 Hwy 70 E | 580-564-1495

Lake Depot at Lake Texoma
580-440-0060 | booktexoma.com

Lake Texoma
903-465-4990 | swt.usace.army.mil

Lake Texoma State Park
TravelOK.com/TexomaSP

Lake Time Bar & Chill
580-440-0060 | booktexoma.com

Lakefront at Lake Texoma
580-440-0060 | booktexoma.com

Lakeway Motel
201 Hwy 70 W | 580-564-2411

Lazie Lane at Buncombe Creek
580-440-0060 | booktexoma.com

Lighthouse at Texoma
580-440-0060 | booktexoma.com

Loft at Lazie Lane
580-440-0060 | booktexoma.com

Marina Del Ray Club House
580-440-0060 | booktexoma.com

Marina Del Rey
580-564-7212 | marinadelreyok.com

Red River Retreat & RV
redriverretreatandr.com

Sander Island View Cabin
580-440-0060 | booktexoma.com

Soldier Creek Hideaway & Boat Slip
580-440-0060 | booktexoma.com

The Spot at Lake Texoma
580-440-0060 | booktexoma.com

Stairway to Heaven
580-440-0060 | booktexoma.com

Sunset View RV Resort
580-579-4024 | sunsetviewrv.com

Texoma A Frame
580-440-0060 | booktexoma.com

Texoma Cabin
214-912-2769 | texomacabin.com

Texoma Christian Camp
580-564-2630

Texoma Lakeside Motel & RV Park
texomalakesidemotel.com

Three Pines RV Park
580-564-3399 | threepinesrvpark.com

Toasty Marshmallow at Lake Texoma
580-440-0060 | booktexoma.com

The Woods Lodging
thewoodsatlaketexoma.com

KONAWA
Roberts Retreat Lodge
214-882-2282 | vrbo.com/599971

LAMAR
Rockytop Ranch
918-656-3564 | huntrkytop.com

LANGLEY
Cherokee Area at Grand Lake State Park
13000 E 387 Rd | 918-435-8066

Thousand Oaks Resort
thousandoaksresort.com

LANGSTON
Ballard's by the Lake Bed & Breakfast and Event Center
405-586-0109 | ballardsbythelake.com

LAVERNE
Country Inn of Laverne
countrysideinnoflaverne.com

Lake Evans Chambers
wildlifedepartment.com

Laverne Municipal Park
580-921-3612 | laverneok.org

LAWTON
AdventureBorn Glampgrounds
adventurebornglamping.com

Apache Casino Hotel
apachecasinohotel.com

Baymont by Wyndham
wyndhamhotels.com/baymont

Budget Inn
1411 NW Cache Rd | 580-355-3300

Buffalo Bob's RV Park
580-699-3534 | buffalobobrvpark.com

Comfort Suites
580-248-2200 | choicehotels.com

Days Inn by Wyndham Lawton
580-355-7155 | wyndhamhotels.com

Deluxe Inn
1709 NW Cache Rd | 580-353-2772

Executive Inn Hotel & Conference Center
executiveinnhotelconferencecenterlawton.top

Fairfield Inn & Suites
580-248-5500 | marriott.com

Granite Pointe RV Park
granitepointervresort.com

Hampton Inn & Suites
580-355-8200 | hamptoninn.com

Hilton Garden Inn
580-280-2100 | lawton.hgi.com

Holiday Inn Express Hotel & Suites
580-248-4446 | hiexpress.com

Knights Inn Lawton
580-353-0310 | knightsinn.com

La Quinta Inn & Suites
laquintalawtonfortsill.com



Lake Ellsworth
580-529-2795 | wildlifedepartment.com

Lake Lawtonka
lawtonok.gov/departments/lakes

Motel 6 Lawton
580-355-9765 | motel6.com

Plaza RV & Trailer Park
410 S Sheridan Rd | 580-353-0696

Ranch Motel
1601 NW Cache Rd | 580-353-8500

Sleep Inn & Suites of Lawton
580-353-5555 | choicehotels.com

SureStay Plus by Best Western
580-713-0255 | bestwestern.com

LEEDEY
Red Bluff Inn
21338 E 830 Rd | 580-488-2073

LEXINGTON
Lexington Wildlife Management Area
wildlifedepartment.com

LINDSAY
Best Western Lindsay Inn & Suites
bestwesternoklahoma.com

Trend Motel & RV Park
1000 W Cherokee St | 405-756-4326

LOCUST GROVE
Best Western Locust Grove Inn & Suites
918-479-8082 | bestwestern.com

Sycamore Springs Ranch
sycamorespringsranch.net

LONE WOLF
Quartz Mountain State Park
TravelOK.com/QuartzMountain

LUTHER
Angels Way Guest Ranch
airbnb.com/rooms/39798466
Country Home Estates RV Park
405-300-0343 | 724rvparks.com

MADILL
American Inn
580-795-3433 | americaninnmadill.com

Best Western Plus Sand Bass Inn & Suites
bestwesternoklahoma.com

Bridgeview Marina & Resort
bridgeviewmarinaandresort.com

Budget Inn
580-795-5141 | magnusonhotels.com

Hwy 70 RV Park
903-815-9959 | hwy70rvpark.com

Little Glasses Resort & Marina
580-795-2068 | littleglasses.com

Madill Inn
602 N 1st St | 580-795-7366

Texoma Shores Resort
texomashoresrvpark.com

MANGUM
Duffer Motel
2003 N Louis Tittle Ave | 580-782-3100

MANNFORD
Keystone Harbor
918-865-5253 | keystoneharbor.com

Lake Shore Motel & RV Park
100 Industrial Dr | 918-865-4752

New Mannford Ramp Campground
1955 Basin Rd | 918-865-2096

Yogi Bear's Jellystone Park at Keystone Lake
918-865-2845 | keystonelakejp.com

MARIETTA
Love Valley Wildlife Management Area
Love County | 405-823-9038

Shangri-La RV Resort
580-276-9300 | shangri-larvresort.com

The Cabins at Lake Murray
cabinsatlakemurray.com

MARLAND
Red Rock Ranch
580-268-9663 | redrockranchok.com

MARLOW
Century Inn Motel
164110 S Broadway St | 580-658-6695

Lake J.W. Taylor
580-658-5401 | cityofmarlow.com

MAUD
The Back 40 Retreat
youroklahomagetaway.com

MCALESTER
AmericInn by Wyndham
918-426-1300 | americinn.com

Best Western Inn of McAlester
918-426-0115 | bestwestern.com

Comfort Suites
918-426-9391 | choicehotels.com

Econo Lodge McAlester
918-426-4420 | choicehotels.com

Extended Stay America
extendedstayamerica.com

Hampton Inn & Suites McAlester
918-302-3882 | hamptoninn.com

Hiway Inn & Suites
hiwayinnsuitesmcalester.com

Holiday Inn Express & Suites
hiexpress.com/mcalesterok

Holiday Lodge & Suites
918-423-1150

La Quinta Inn & Suites
918-423-4400 | laquintamcalester.com

McAlester Lake
918-421-4922 | cityofmcalester.com

Motel 6 (2 Locations)
motel6.com



OYO Hotel

918-387-8158 | oyorooms.com

Rock Creek Road RV Campground

rockcreekroadrvcampground.com

Talawanda Lakes 1 and 2

4500 W Hwy 270 | 918-421-4922

Valley Inn Motel & RV Park

918-426-5400 | valleyinnmcalester.com

MCLLOUD

Wes Watkins Reservoir

405-788-4751 | mcloudok.us

MEAD

Angler's Hideaway Cabins

anglershideawaycabins.com

The Getaway at Sandy Point

580-440-0060 | booktexoma.com

Johnson Creek Campground

903-465-4990 | recreation.gov

Lake Texoma Lodge & Resort

580-931-0100 | laketexomalodge.com

Lakeside Campground

903-465-4990 | recreation.gov

Newberry Creek Resort & Marina

580-924-0787 | newberrycreek.com

Texoma Shores Cabin

airbnb.com/rooms/25842335

MEDFORD

Medford Motel

305 N 1st St | 580-395-2326

MEDICINE PARK

Birdhouse Cottages

medicineparkproperties.com

Blue Eyed Coyote Guest House

239 E Lake Dr | 907-821-0667

Harper's Landing

airbnb.com/rooms/32616129

Hilltop Cottage

Downtown | evolve.com

InnHabit

580-595-1085 | innhabit.com

Medicine Creek Lodging

medicinecreeklodging.com

Medicine Park Rentals

medicineparkrentals.com

Medicine Park Vacation Rentals

medicineparkvacation.com

The Plantation Inn

580-529-6161 | plantationinnok.com

The Red & Green Door Cabins

580-529-6161 | plantationinnok.com

The Romantic Mountain Cabin

medicineparkadventures.com

Wichita Mod Lodge

405-524-1524 | wichitamodlodge.com

MEEKER

Meeker Lake

405-279-3321 | townofmeekerok.com

MEERS

Scenic Ridge Cabin

405-641-6911 | scenicridgecabin.com

MIAMI

Buffalo Run Hotel

918-542-2900 | buffalorun.com/hotel

Days Inn

918-542-3382 | daysinn.com

Deluxe Inn & Suites

1307 E Steve Owens Blvd | 918-542-5600

Hampton Inn

918-541-1500 | hamptoninn.com

Holiday Inn Express & Suites

918-542-7424 | hiexpress.com

Miami Mobile Home Community & RV Park

2001 E Steve Owens Blvd | 918-542-2287

Microtel Inn & Suites

wyndhamhotels.com/microtel

Spring River Fishing Cabins

grandlakevacationproperties.com

Star Hotels Miami

918-542-6681 | starhotelsmiami.com

MIDWEST CITY

Best Western Plus Midwest City Inn & Suites

bestwesternoklahoma.com

Delta Hotels by Marriott Midwest City at the Reed Conference Center

405-455-1800 | marriott.com

Hampton Inn

405-732-5500 | hamptoninn.com

Hawthorn Suites by Wyndham

405-737-7777 | hawthorn.com

Holiday Inn Express Hotel & Suites

hiexpress.com/midwestcityok

Home 2 Suites by Hilton

405-610-6994 | hilton.com

La Quinta Inn & Suites

laquintamidwestcity.com

Studio 6

405-737-8851 | motel6.com

Super 8 by Wyndham

405-778-3643 | super8.com

MILBURN

Buffalo Land Blue River RV Park

4700 OK Hwy 78 E | 580-443-5912

Camp Simpson

arbucklebsa.org/camping

MILLERTON

Carter's RV Park

502 W Central St | 580-746-2425

MONKEY ISLAND

Monkey Island Cottage

405-388-2788 | evolve.com

Shangri-La Golf Club, Resort & Marina

918-257-4204 | shangrilaoak.com

Tera Miranda Harbor & Resort

918-257-4274 | teramiranda.com

From America's birth to modern Bluegrass... experience America's instrument...the Banjo... at the American Banjo Museum

Steve Martin

AMERICAN BANJO MUSEUM

9 E Sheridan Ave • Bricktown OKC
Tues - Sat 11- 6PM • Sunday Noon - 5PM
405-604-2793 • americanbanjomuseum.com

Oklahoma History Center Museum

800 Nazih Zuhdi Dr. Oklahoma City, OK
www.okhistory.org
(405) 522-0765

Oklahoma Historical Society

OKLAHOMA HISTORY CENTER MUSEUM

The Funky Monkey Inn
405-845-4630 | funkymonkeyinn.com

MOORE

Best Western Plus Greentree Inn & Suites
405-912-8882 | bestwestern.com

Candlewood Suites
405-735-5151 | candlewoodsuites.com

Comfort Inn & Suites
405-735-6200 | choicehotels.com

Hampton Inn & Suites
405-735-6821 | hamptoninn.com

Holiday Inn Express & Suites Moore
405-735-9400 | ihg.com

La Quinta Inn & Suites
laquintaoklahomacitymoore.com

Quality Inn
405-912-1400 | choicehotels.com

SpringHill Suites by Marriott
405-759-2600 | marriott.com/okcmo

Super 8
405-794-4030 | super8.com

MOORELAND

JB's Motel
215 SW 6th St | 580-994-5415

Western Cedar Hunting Preserve
580-994-2500 | huntinoklahoma.com

MORRISON

Red Dirt RV Park
405-438-0006 | reddirtv.com

MOUNDS

OK40 Ranch
918-230-1099 | ok40ranch.com

MOUNTAIN PARK

Great Plains State Park
TravelOK.com/GreatPlains

MOYERS

K River Campground
580-298-2442 | kriver.com

MULDROW

Executive Inn
1405 S Main St | 918-427-3201

MUSE

Billy Creek Cabins
918-658-5162 | billycreekcabins.com

Billy Creek Copper Cabin
airbnb.com/h/jodyscoppercabin

Billy Creek Recreation Area
918-653-2991 | fs.usda.gov

MUSKOGEE

American Inn Motel
200 S 32nd St | 918-682-2676

Americas Best Value Inn
americasbestvalueinn.com

Best Western Plus Inn & Suites
bestwesternoklahoma.com

Budget Inn
2604 W Shawnee St | 918-683-3393

Cabin on 40 Acres
airbnb.com/rooms/588352447025409914

Candlewood Suites
918-910-5253 | ihg.com

Catalina Motel
540 S 32nd St | 918-682-3354

Comfort Inn & Suites
918-687-9000 | choicehotels.com

Executive Inn
900 S 32nd St | 918-683-3911

Fairfield Inn & Suites
918-683-6700 | marriott.com/tulmk

Hampton Inn
918-682-2587 | hamptoninn.com

Holiday Inn Express & Suites
918-687-4224 | hiexpress.com

Home2 Suites by Hilton
918-910-5444 | hilton.com

Knights Inn Muskogee
918-683-6886 | redlion.com

La Quinta Inn & Suites
918-913-9541 | laquintamuskogee.com

Motel 6
918-683-8369 | motel6.com

Quality Inn & Suites
918-687-9000 | choicehotels.com

Sooner Motel
335 N 32nd St | 918-687-4477

Super Stay
918-683-8888 | super8.com

Travel Inn
321 S 32nd St | 918-682-7558

Western Motel
410 N 32nd St | 918-682-1375

Whitlock Wishouse Bed & Breakfast
1113 N Country Club Rd | 918-683-3900

MUSTANG

Luxury Inn
200 N Trade Center Terr | 405-376-4502

NEWCASTLE

A-AAA Adult RV Park
405-387-3334 | a-aaarvpark.com

Comfort Inn & Suites Newcastle
405-546-5492 | choicehotels.com

Newcastle Motel
1221 N Main St | 405-387-4444

NEWKIRK

Golden Acres Motel
901 W South St | 580-362-2545

The Beachfront Hotel
877-725-2670 | sevenclans.com/hotel

The Oceanfront Hotel
877-725-2670 | sevenclans.com/hotel

NORMAN

Americas Best Value Inn Norman
405-364-5554 | redlion.com

Casa Bella Bed & Breakfast
casabellabedandbreakfast.com

Cleveland County Fairgrounds
405-360-4721 | clevelandcountyfair.org

Comfort Inn & Suites
405-217-0776 | choicehotels.com

Country Inn & Suites
405-561-3939 | countryinns.com

Courtyard by Marriott
405-701-8900 | marriott.com

Days Inn Norman
405-360-1234 | daysinn.com

Embassy Suites by Hilton Norman Hotel & Conference Center
norman.embassysuites.com

Express Inn & Suites
2841 S Classen Blvd | 405-701-4011

Extended Stay America Select
extendedstayamerica.com

Fairfield Inn & Suites
405-447-1661 | marriott.com

The Guest House
3100 26th Ave NE | 405-550-7882

Hilton Garden Inn Norman
405-579-0100 | norman.stayhgi.com

Holiday Inn Express & Suites
405-928-5300 | hiexpress.com

Holmberg House Bed & Breakfast
holmberghouse.com

La Quinta Inn & Suites
laquintaoklahomacitynorman.com

Lake Thunderbird State Park
TravelOK.com/ThunderbirdSP

The Manor Bed & Breakfast
405-310-2254 | themanorbb.com

Montford Inn
405-321-2200 | montfordinn.com

Motel 6
405-701-3300 | motel6.com

NCED Hotel & Conference Center
405-447-9000 | cc.nced.com

Noun Hotel
405-701-5858 | nounhotel.com

OU Motel
405-321-4670 | oumotel.com

Riverwind Hotel
405-322-6250 | riverwind.com

Sleep Inn & Suites
405-307-0919 | choicehotels.com

Sooner Suites
ou.edu/housingandfood

SoonerVillage
405-325-4666 | soonersports.com

Stone Hill Hotel
405-801-2100 | stonehillnorman.com

Super 8 Norman
405-329-1624 | super8norman.com

Thunderbird Lodge
405-329-6990 | t-birdlodge.com

Travelodge
405-329-7194 | travelodge.com

Whispering Pines Bed & Breakfast
thewhisperingpinesinn.com

NOWATA

Double Creek Cove Campground
918-373-1469 | nowataok.gov

Gibson Motel
918-559-3037 | gibsonmotel.com

The Rudd Motel
224 S Ash St | 918-559-3050

MABEE-GERRER
MUSEUM OF ART

8,000 YEARS OF ART AND CULTURE
READY TO EXPLORE IN SHAWNEE

Collections and activities for all ages

- Oklahoma's only Egyptian mummies
- Art from the Middle Ages through the early 20th century
- Native American, African/Oceanic and Eastern cultural artifacts
- Unique rotating exhibitions
- Art classes and educational programming

Enriching lives through art!
Open Tuesday-Sunday
MGMoA.org | (405) 878-5300
1900 W. MacArthur Street, Shawnee, Oklahoma

OAKWOOD

Little Robe Creek Lodge
71653 N2350 Rd | 580-891-3532

OCTAVIA

Little Eagle Creek Cabin
littleeaglecreekcabin.com

OKEENE

Broadway Guest House
1301 W Broadway St | 580-822-5722

OKEMAH

Days Inn Okemah
918-623-2200 | wyndhamhotels.com

Okemah Lake

918-623-8200 | okemahok.org

OKLAHOMA CITY

Abe's RV Park
405-478-0278 | abesrvpark.com

AC Hotel Bricktown

405-605-1555 | marriott.com

Aloft Oklahoma City Downtown

aloftoklahomacitybricktown.com

Ambassador Hotel Oklahoma City - Autograph Collection

405-600-6200 | ambassadorokc.com

Avid OKC Airport

avidhotels.com/okcairport

Baymont by Wyndham OKC Airport

405-943-4400 | baymontinns.com

Baymont Inn & Suites

405-752-7070 | wyndhamhotels.com

Best Western Plus Barsana Hotel & Suites

bestwesternoklahoma.com

Best Western Plus Memorial Inn & Suites

bestwesternoklahoma.com

Best Western Plus Saddleback Inn

405-947-7000 | bwsaddleback.com

Bradford House

405-451-3693 | bradfordhouseokc.com

Budget Inn

3300 SW 29th St | 405-685-6651

Budget Inn

4017 NW 39th Expy | 405-947-0038

Catalina Motel

4801 S Shields Blvd | 405-634-2432

Century Hotel

512 NW 9th St | 405-232-5624

Chieftain Motel

8100 S Shields Blvd | 405-634-1421

City Inn

128 SW 44th St | 405-631-4028

Classen Inn

405-429-7500 | classenin.com

Colcord Hotel

405-601-4300 | colcordhotel.com

Comfort Inn & Suites (3 Locations)

choic-hotels.com

Comfort Inn (2 Locations)

choic-hotels.com

Comfort Suites (2 Locations)

choic-hotels.com

Cottonwood Creek Ranch Country Bunkhouse 1

airbnb.com/rooms/52235180

Cottonwood Creek Ranch Country Bunkhouse 2

airbnb.com/h/horseranch2

Council Road RV Park

405-789-2103 | councilrdrvpark.com

Country Inn & Suites (2 Locations)

countryinns.com

Courtesy Inn South

1307 SE 44th St | 405-672-4533

Courtyard by Marriott (4 Locations)

marriott.com

Days Inn by Wyndham (3 Locations)

wyndhamhotels.com

Days Inn (2 Locations)

daysinn.com

District Hotel

405-528-2221 | districthotelok.com

DoubleTree by Hilton

oklahomacityairport.doubletree.com

Douillet Hotel

405-946-1600 | thedouillet.com

Dreamhouse Motel

4600 S Shields Blvd | 405-632-4465

Drover's Inn

3809 S I-35 Service Rd | 405-677-3888

Eastland Hills RV Park

3100 S Douglas Blvd | 405-736-1013

Econo Inn & Suites

8200 W I-40 Service Rd | 405-787-7051

Econo Lodge

405-478-0400 | choicehotels.com

Econo Lodge Inn & Suites

405-949-0855 | choicehotels.com

Econo Lodge Inn & Suites Bricktown

405-278-7250 | choicehotels.com

Economy Hotel+ Oklahoma City

405-478-4030 | economyhotelusa.com

The Ellison Hotel

405-463-0055 | ellisonhotel.com

Embassy Suites by Hilton

oklahomacity.embassysuites.com

Embassy Suites by Hilton

oklahomacitynorthwest.embassysuitesbyhilton.com

Embassy Suites

embassysuites.com

Executive Inn

3501 S I 35 Service Rd | 405-672-1193

Executive Inn

405-728-9913 | executiveinnnw.com

Executive Inn

7412 N Bryant | 405-478-0205

Extended Stay America (2 Locations)

extendedstayamerica.com



BRAUM'S
AN AFFAIR OF THE HEART
find something you love.

Offering a unique collection of artists, makers and small businesses at every show for nearly 40 years.

TULSA

July 12-14, 2024

Nov. 22-24, 2024

OKC

Feb. 9-11, 2024

June 7-9, 2024

Oct. 18-20, 2024

Oklahoma's largest and longest running pop-up shopping event.

AAOTH.COM

NEVER MISS A SHOW



Fairfield Inn & Suites (4 Locations)
marriott.com

Fordson Hotel
405-982-6900 | hyatt.com

Four Points by Sheraton (2 Locations)
marriott.com

Governors Suites Hotel
405-682-5299 | govsuitesokc.com

The Grandison Inn at Maney Park
405-232-8778 | grandisoninn.com

Hampton Inn & Suites (3 Locations)
hilton.com

Hampton Inn (2 Locations)
hilton.com

Heart of the Paseo Arts District
airbnb.com/rooms/2460148

Hilton Garden Inn (2 Locations)
hiltongardeninn.com

Holiday Inn & Suites
405-286-4777 | ihg.com

Holiday Inn Express & Suites (2 Locations)
ihg.com

Holiday Inn (2 Locations)
ihg.com

Home2 Suites by Hilton Oklahoma City South
405-536-4663 | hilton.com

Homewood Suites by Hilton
oklahomacitybricktown.
homewoodsuites.com

Homewood Suites by Hilton Oklahoma City West
oklahomacitywest.
homewoodsuites.com

Honey Lee Ranch Trail Rides
honeyleeranchtrailrides.com

Hospitality Inn
3709 NW 39th St | 405-942-7730

Howard Johnson Express Inn - Airport
405-943-9841 | hojookc.com

Hyatt Place OKC Bricktown
oklahomacitybricktown.place.
hyatt.com

Indian Hills Inn
405-734-5095 | dodlodging.net

Knights Inn Oklahoma City Southwest
405-682-2211 | knightsinn.com

La Quinta Inn & Suites by Wyndham (2 Locations)
wyndhamhotels.com

Lake Draper Marina
8301 SE 104th St | 405-799-0870

Lincoln Inn Express Hotel & Suites
405-528-7563 | lincolnnokc.com

The Lodge OKC
airbnb.com/rooms/45866784

Medical Inn
405-232-0404 | medicalinnokc.com

Meridian Inn
1224 S Meridian | 405-948-7294

Microtel Inn & Suites by Wyndham
405-942-0011 | wyndhamhotels.com

The Monastery at Forest Lake
themonasteryatforestlake.com

Motel 6 (5 Locations)
motel6.com

Mustang Run RV Park
mustangrunrvpark.com

The National Hotel
405-724-8818 | thenationalokc.com

Oklahoma City Airport Suites
405-682-3900 | hilton.com

Omni Oklahoma City Hotel
405-438-6500 | omnihotels.com

Orr Family Farm Lodging
405-799-3276 | orrfamilyfarm.com/stay

Oxford Inn
5301 N Lincoln Blvd | 405-605-0206

OYO Hotel Oklahoma City Northeast
405-395-2022 | oyorooms.com

OYO Hotel Oklahoma City South
405-384-1361 | oyorooms.com

OYO Townhouse Oklahoma City Airport
405-342-7054 | oyorooms.com

Paradise in the City at Remington
405-822-3925 | homeaway.com

Park Hill Inn & Suites
405-478-5221 | booking.com

Quality Inn & Suites Oklahoma City North
405-478-7282 | choicehotels.com

Radisson Hotel Oklahoma City Airport
405-601-0062 | choicehotels.com

Ramada Oklahoma City Airport North
405-681-9000 | wyndhamhotels.com

Red Roof Inn
405-947-8777 | redroof.com

Relax Inn
2211 NE 23rd St | 405-424-3070

Remington Inn
405-478-3200 | remingtoninnokc.com

Renaissance Oklahoma City Downtown Bricktown Hotel
405-768-5300 | marriott.com

Renaissance Waterford Hotel
405-848-4782 | marriott.com

Residence Inn by Marriott Oklahoma City South
405-634-9696 | marriott.com/okcri

Residence Inn Oklahoma City Downtown/Bricktown
405-601-1700 | marriott.com

Roadrunner RV Park
4740 S I-35 Service Rd | 405-677-2373

Rockwell RV Park
405-787-5992 | rockwellrvpark.com

Royal Inn
2800 S I-35 | 405-672-0899

Rusty Gables Guest Lodge & Gallery
405-424-1015 | rustygables.com

Sands Motel & A-OK RV
721 S Rockwell Ave | 405-787-7353

Select Suites (3 Locations)
extendedstayamerica.com

Sheraton Oklahoma City Downtown Hotel
405-235-2780 | marriott.com

Siegel Select
4361 W Reno Ave | 405-942-4500

The Skirvin Hilton
405-272-3040 | skirvinhilton.com

Sleep Inn & Suites (2 Locations)
choicehotels.com

Sonesta Simply Suites Oklahoma City Airport
405-680-8770 | sonesta.com

SpringHill Suites by Marriott (2 Locations)
marriott.com

Staybridge Suites (3 Locations)
ihg.com

Studio 6
405-947-2400 | motel6.com

Studio 6 Oklahoma City South
405-634-9595 | motel6.com

Sunset Inn & Suites
8315 S I-35 Service Rd | 405-208-7700

Super 8 Motel (3 Locations)
super8.com

SureStay by Best Western Oklahoma City West
405-787-1350 | bestwestern.com

Travelers Inn & Suites Oklahoma City Airport
405-947-8651 | magnusonhotels.com

Twin Fountains RV Park
twinfountainsrvresort.com

Wangshi China Palace
wangshichinapalace.mydirectstay.com

Wingate by Wyndham
405-682-3600 | wyndhamhotels.com

Wyndham Garden
405-685-4000 | wyndham.com

Wyndham Grand
405-228-8000 | wyndhamhotels.com

OKMULGEE Bel-Air Motel
1508 S Wood Dr | 918-756-2713

Best Western
bestwesternoklahoma.com

Days Inn
918-758-0660 | wyndhamhotels.com

French Quarter Loft
airbnb.com/h/historicloftokmulgee

The McBrayer Lofts
airbnb.com/rooms/24717632

Okmulgee & Dripping Springs Lake & Recreation Area
918-756-5971 | okmulgeeonline.com

Rocky Ridge Resort
918-906-6591 | rockyridgeok.com

OOLOGAH Oologah Lake
918-443-2250 | swt.usace.army.mil

OWASSO Candlewood Suites
918-272-4334 | ihg.com

Comfort Inn & Suites
918-274-4100 | choicehotels.com

Hampton Inn & Suites
918-609-6700 | hilton.com

Quality Inn & Suites
918-272-2000 | choicehotels.com

TownePlace Suites
918-376-4400 | marriott.com

PARK HILL

Barnacle Bills Resort & Marina
918-414-5411 | barnaclesmarina.com

Bending Waters
918-931-1574 | bendingwaters.net

Burnt Cabin Marina & Resort
918-457-5421 | burntcabin.com

Cedar View Cabin & RV Ranch
918-720-8439 | cedarviewcabin.com

Cherokee Landing State Park
TravelOK.com/CherokeeLanding

Elk Creek Resort
22911 W 877 Rd | 918-457-5142

Pettit Bay Campground
918-487-5252 | recreation.gov

Tenkiller Lodge
918-453-9000 | tenkillerlodge.com

PAULS VALLEY

Americas Best Value Inn
405-238-7313 | redlion.com

Best Western Plus
405-444-6035 | bestwestern.com

Comfort Inn & Suites
405-207-9730 | choicehotels.com

Days Inn by Wyndham
405-238-7548 | wyndhamhotels.com

Economy Inn Express
1409 S Chickasaw St | 405-238-3321

Hampton Inn & Suites
405-238-7700 | hilton.com

Holiday Inn Express
405-207-9434 | hiexpress.com

Judges Inn
airbnb.com/rooms/29316343

Lake R.C. Longmire
wildlifedepartment.com

Pauls Valley City Lake
405-207-6630 | paulsvalley.com

Relax Inn
2506 W Grant Ave | 405-238-7545

Rodeway Inn
405-238-6415 | choicehotels.com

T&R RV Resort
20206 N CR 3230 | 405-331-9070

PAWHUSKA

Bluestem Lake
2 mi W on Hwy 60 | 918-287-3040

The Boarding House
918-528-7705 | pwboardinghouse.com

Frontier Hotel
frontierhotelpawhuska.com

The Grandview Home
grandviewinnoklahoma.com

Historic Whiting Hotel Suites
918-287-4839 | hotelwhiting.com

Lake Pawhuska
wildlifedepartment.com



Council Road RV PARK

EZ On/Off Free WiFi

Member of the Go Camping OK Network

- BIG RIG SITES • 30/50 Amps
- Long, Shaded Pull-Thrus
- Free Wi-Fi • Cable TV
- Laundry • LP • Open Year Round
- Handicap Restrooms • Storm Shelter

CLOSE TO:
 Adjoining Nature/Hiking Trail,
 Bricktown, Riverboat & Trolley,
 OKC Memorial, Shopping, Restaurants,
 Stockyard City, 36 Holes of Public
 Golf Courses, OKC Airport

I-40 at Exit 142
 8108 S.W. 8th St.
 Oklahoma City, OK 73128



PETS WELCOME



866-589-2103
 (405) 789-2103

LAT: 35.45685 Lon: 97.65566

www.councilrdrvpark.com

BUCKLE UP! WE SERVE PIZZA!
 Now Serving Rust Brothers Pizza and Hot Wings



Camp Oklahoma

Our members can be located at www.GoCampingOK.com. Our goal is to see that our campers are treated like family. Let us know how we can help with your next camping adventure!

• Key Locations, President, Oklahoma Association of RV Parks & Campgrounds WWW.GoCampingOK.com

Cabin RV Park 8197 SW 220 Road - Big Horn, OK 74820 877-222-4922	Twin Fountains RV Park 2327 NE 23rd St. - OKC, OK 73112 405-475-5514	Cedar Valley RV Park 7000 S. 10th - Broken Arrow, OK 74014 405-251-4576
Marcel Camping Resort Rt. 1, Box 400 - Moore, OK 73160 405-886-2200	Council Road RV Park 8108 SW 8th St. - OKC, OK 73128 866-589-2103	Mudhook RV Park 1222 W 110 Street - Broken Arrow, OK 74014 405-251-4576
Mingo RV Park Inc. 940 South Mingo Road - Tulsa, OK 74106 918-484-8800	Roadrunner RV Park 4943 S - Broken Arrow - OKC, OK 74014 405-475-5514	Monkey Island RV Resort & Cabins 3800 East 26th Street - OKC, OK 73128 405-251-4576
Rockwell RV Park 120 South Rockwell - OKC, OK 73128 405-787-5992	Hog Bear Jellystone Park at Lake Eufaula 3001 Highway 26 - Eufaula, OK 74402 405-488-4800	

For more information, visit: www.GOCampingOK.com

LOCATED IN OKLAHOMA CITY

Go Fishing At ROCKWELL RV PARK



These Buffalo are Raising the Plains of Oklahoma City, Oklahoma at Rockwell RV Park Level, shaded 70' Pull-Thrus

- 170 Wide Sites
- 14 Private, Individual Showers
- 48 HD and 48 Analog Cable Stations
- Close to All Attractions
- Monthly Rates
- 2 Laundromats
- Facilities for Large Groups
- State Fairgrounds 5 Minutes Away
- FREE Oklahoma City Postcards

www.rockwellrvpark.com
 Daily, Weekly & Monthly Cable & Phone



720 S. Rockwell Oklahoma City, OK 73128

FREE WI-FI

Enclosed Heated Pool & Spa

FREE! Muffin Coffee Newspaper

Cabins - Fully Equipped

Storm Shelter

Visit the National Cowboy & Western Heritage Museum, National Bombing Museum & The Land Run Statues

"We're Easy to Reach from I-35 or 240/44 on I-40 & S. Rockwell" (I-40 Exit 143)

(405) 787-5992

TWIN FOUNTAINS RV RESORT



Full Hookups & Big Rig Friendly • 50/30 Amps • 40 Pads • Wide Covered Pavement • Laundry • Showers • Pool & Fire Pit • WiFi Internet • Hot Tub & Hot Beautiful Landscaping • Fishing Pond • Picnic • Compostable Stove • Lighted Pavement w/ Grills • Bill Boards • Shuttle Service • Menus • Golf • Storm Shelter

(405) 475-5514
 Toll Free: (866) 693-1409
 2327 NE 23rd St. - OKC, OK 73112
twinfountainrvpark.com

Roadrunner RV PARK



4740 S. S-35 Service Rd. • Oklahoma City, OK 73129
 Exit 123-A

- 132 Paved Concrete Sites
- 30 or 50 Amp Electric
- Grass Around Every Site
- Laundry Facility
- FREE Cable TV
- FREE Wireless Internet Service

405-677-2373

Start here to plan your RV adventure!

The Lodge at Taylor Ranch
thelodgeattaylorranch.com

The Oilman's Daughter
214-762-7211 | oilmansdaughter.com

Osage Hills State Park
TravelOK.com/OsageHills

Pawhuska Bed & Bath
pawhuskabbedandbath.com

Postcard Place
airbnb.com/rooms/33347820

Settle Inn RV Park
918-724-1895 | settleinnrvpark.com

The Wah-Zha-Zhi House
918-971-8126 | wahzhazhihouse.com

PAWNEE

P-H Farms Boar Hunting Ranch
oklahomaboarhunters.com

Pawnee Lake
918-762-2658 | wildlifedepartment.com

Pawnee Lakeside Arena
pawneechamberofcommerce.org

Pecan Grove Motel
918-762-3061 | pecangrovmotel.com

PERKINS

Deer Time Ranch
405-623-5400 | deertimeranch.com

**Wild Blackberry Blossom
Country Farm Stay**
2015 E 92nd S | 405-747-7274

PERRY

American Best Inn
2903 Hwy 77 W | 580-336-2218

Budget Inn Motel
580-336-4463 | motelperry.com

Comfort Inn & Suites
580-336-3800 | choicehotels.com

Holiday Inn Express
580-572-6161 | hiexpress.com

Microtel Inn & Suites by Wyndham
580-336-2666 | wyndhamhotels.com

Perry Lake
580-572-9465 | cityofperryok.com

Sooners Corner RV Park
soonerscornerrvpark.com

Super 8
580-336-1600 | wyndhamhotels.com

PLATTER

Platter Flats Campground
580-434-5864 | recreation.gov

POCOLA

Choctaw Casino Hotel
choctawcasinos.com

PONCA CITY

Americas Best Value Inn
580-765-6671 | abviponacity.com

Ashley Inn
580-767-1406 | booking.com

Big Chief RV Park & Cabin Complex
580-718-0008 | bigchiefrvparks.com

Camp McFadden
580-762-9955 | campmcfadden.com

**Comfort Inn & Suites Near
Marland Mansion**
580-765-2322 | choicehotels.com

Double N Motel
3537 Hwy 60 E | 580-762-6331

Fairfield Inn & Suites
580-765-3000 | marriott.com

Guest Inn
116 S 14th St | 580-765-5563

Holiday Inn Express Hotel & Suites
580-762-3700 | ihg.com

Kaw Lake
580-762-5611 | swt.usace.army.mil

Lake Ponca
580-767-0430 | poncacityok.gov

Lakeview Campground
8875 Lake Rd | 580-761-1244

Lazy K Motel
205 S 14th St | 580-762-1663

Osage Casino Hotel
64464 State Hwy 60 | osagecasinos.com

Silvertop Farm & Vineyards
6151 W Fountain Rd | 214-458-1340

Wentz Camp & Pool
580-767-0430 | poncacityok.gov

POND CREEK

Pond Creek Motel
123 S 4th St | 580-532-4236

PORTER

Crossroads RV Park
6476 N 35th St W | 918-686-9104

PORUM

Duchess Creek Marina
duchesscreekmarina.360-usa.com

Ladybird Landing Campground
Hwy 71, 8 mi W of town | recreation.gov

Porum Landing Campground
102 E BK 200 Rd | recreation.gov

POTEAU

Black Angus Motel
918-647-3246 | magnusonhotels.com

Economy Inn
2011 N Broadway | 918-647-4615

Holiday Inn Express & Suites
918-649-0123 | ihg.com

Long Lake Resort
918-647-8140 | longlakeresort.com

Poteau Inn
918-647-2215 | poteauinn.com

Prime Inn & Suites Poteau
918-647-3510 | booking.com

**SureStay Plus Hotel by
Best Western**
918-647-4001 | bestwestern.com

PRAGUE

Prague City Lake
405-567-2805 | cityofpragueok.org

Tres Lagunas Ranch
104789 S 3490 Rd | 405-416-0045

PRYOR

Americas Best Value Inn
918-825-6677 | redlion.com

Days Inn & Suites
918-476-4661 | wyndhamhotels.com

Econo Lodge
918-803-0778 | choicehotels.com

Holiday Inn Express & Suites
918-476-5400 | ihg.com

Holiday Motel
701 S Mill St | 918-825-1204

Moore Farms
918-639-2731 | moorefarms.net

**Quality Inn & Suites
MidAmerica Industrial Park Area**
918-476-6660 | choicehotels.com

Travel Inn Motel
207 S Mill St | 918-825-1386

PURCELL

Econo Lodge
405-285-1468 | choicehotels.com

Executive Inn
1904 S Green Ave | 405-527-5582

Holiday Inn Express & Suites
405-527-3053 | ihg.com

Purcell Lake
405-527-7227 | purcellok.gov

Ruby's Inn & Restaurant
1737 S Green Ave | 405-527-5577

QUAPAW

Downstream Casino Resort
918-919-6000 | downstreamcasino.com

RAMONA

Jarrett Farm Resort
918-895-3276 | jarrettfarmresort.com

RANDLETT

Redneck Riviera Resort & Ranch
redneckrivieraesortranch.com

RATTAN

**Crescent Moon Lodge
& Retreat Center**
crescentmoonlodge.com

**Honobia Creek Wildlife
Management Area**
918-527-5308 | wildlifedepartment.com

Pine Mountain Trails
580-587-2758 | pinemountaintrails.com

REYDON

Skipout Lake Recreation Area
fs.usda.gov/recarea/cibola

RINGLING

Allie B Country Getaway
Wilborn Dr | 580-465-8849

RINGOLD

Ringold Cabin Rentals
580-212-9002 | ringoldcabins.com

RINGWOOD

Indian Creek Village Winery & Inn
42595 S 264 Rd

RIPLEY

Country Horizon RV Park
countryhorizonrvpark.com

ROLAND

Cherokee Casino & Hotel
918-427-7491 | cherokeecasino.com

Interstate Inn
303 W Ray Fine Blvd | 918-427-3221

Walnut Inn
824 S Paw Paw Rd | 918-427-6600

ROSSTON

T L Guided Hunts
580-334-8872 | tlguidedhunts.com

SALINA

Blue Hole Park
7 mi E of Salina | 918-434-5507

Chimney Rock Hollow Cabins
918-261-1028 | chimneyrockhollow.net

Lakeshore RV Park
1444 S Hwy 82 | 918-434-6542

SALLISAW

Applegate Cove Campground
46047 E 1140 Rd | 918-487-5252

Blue Jay Inn & Suites
1700 W Cherokee Ave | 918-775-4406

Brushy Lake Park
918-775-6241 | sallisawok.org

Callahan's Cove Marina
479-252-8401 | callahanscove.com

Golden Spur Motel
601 S Kerr Blvd | 918-775-4443

Lakeside RV Park
113929 US Hwy 59S | 918-235-4826

Motel 6
918-775-6000 | motel6.com

Quality Inn
918-774-0400 | choicehotels.com

Robert S Kerr Reservoir
918-775-4475 | swt.usace.army.mil

Sallisaw Inn
2403 E Cherokee Ave | 918-775-7981

Sallisaw/Fort Smith West KOA
918-775-2792 | koa.com

Super 8 Sallisaw
924 S Kerr Blvd | 918-775-8900

SAND SPRINGS

Budget Inn
1110 E Charles Page Blvd | 918-245-0283

Eagle's View RV Park
918-200-6872 | eaglesviewrvpark.net

Keystone Lake
918-865-2621 | swt.usace.army.mil

Keystone State Park
TravelOK.com/Keystone

Magnuson Hotel Sand Springs
magnusonhotelsandsprings.com

Meadow Lake Ranch
meadowlakeranch.com

Oak Tree RV Park
918-406-3334

Riverview RV Park
918-245-8588 | riverviewrvok.com

SAPULPA

Lake Sahara
918-227-1534 | sapulpaparks.com

Mod & Main
airbnb.com/rooms/
608770974501025236

Sapulpa Old City Hall on Route 66
airbnb.com/rooms/43489037

Super 8
918-227-3300 | super8.com

Tee Pee Drive-In
918-928-5500 | teepeedrivein.com

SAWYER

Hugo Lake Group Camp
580-326-3345 | recreation.gov

Sawyer RV Park
3289 E 240 Rd | 580-326-0830

Schooler Lake
918-297-0153 | wildlifedepartment.com

Shady Oaks RV Resort
580-326-9680 | shadyoaksresort.com

Virgil Point Campground
580-326-3345 | recreation.gov

SAYRE
AmericInn by Wyndham
580-928-2700 | wyndhamhotels.com

Bobcat Creek RV Park
bobcatcreekrvpark.com

Sayre RV & City Park
580-928-2260 | sayreok.net

Western Motel
315 NE Hwy 66 | 580-928-3353

SEILING
Crossroads Motel
805 NE US Hwy 60 | 580-922-4321

SEMINOLE
Best Western Seminole Inn & Suites
405-382-3139 | bestwestern.com

Catfish Round-Up & RV Park
11278 N Hwy 99 | 405-382-7957

Executive Inn
2323 Boren Blvd | 405-382-6800

Little Oasis RV Resort
35578 Hwy 99A | 405-584-1720

Rexdale Inn
2151 W Wrangler Blvd | 405-382-7002

S G S RV Park
12513 Hwy 99 | 405-380-8572

Sportsman Lake
405-788-6745 | seminole-oklahoma.net

Stuckey's Travel Center & RV Park
11242 N Hwy 99 | 405-303-2200

SHATTUCK
Holiday Motel
580-938-2546 | holidaymotel.org

SHAWNEE
American Inn
5501 N Harrison St | 405-273-2000

Baymont by Wyndham
405-585-0733 | wyndhamhotels.com

Budget Inn
14204 Hwy 177 | 405-275-8430

Colonial Inn
4700 N Harrison St | 405-878-0120

Comfort Inn & Suites
405-310-0993 | choicehotels.com

Country Hollow Campgrounds
1703 E Farrall | 405-706-8472

Days Inn by Wyndham
405-432-2210 | wyndhamhotels.com

Fairfield Inn & Suites
405-273-3300 | marriott.com

Fleetwood Motel
1301 N Harrison | 405-273-7561

Grand Casino Hotel & Resort
405-964-7777 | grandresortok.com

Hampton Inn
405-275-1540 | hilton.com

Happy Acres RV Park & Campground
9513 N Harrison Ave | 405-434-9955

Heart of Oklahoma Expo Center
405-275-7020 | shawneeexpo.org

Holiday Inn Express & Suites
405-275-8880 | ihg.com

Isaac Walton Park
secure.rec1.com/OK/
shawnee-ok/catalog

La Quinta Inn & Suites by Wyndham
405-275-7930 | wyndhamhotels.com

Rolling Stone Stables & RV Park
405-318-3303 | rollingstonestables.com

Shawnee RV Park
405-878-5799 | shawneervpark.com

Shawnee Twin Lakes
405-273-1960 | shawneeok.org

Super 8 by Wyndham
405-432-1528 | wyndhamhotels.com

Windy Point Cabin
405-214-7117 | cabinwindypoint.com

SKIATOOK

Birch Cove Campground
918-396-3170 | recreation.gov

Crystal Bay Marina & Resort
14774 Crystal Bay Dr | 918-396-4240

Osage Casino Hotel
918-699-7873 | osagecasinos.com

Osage Hills Retreat
918-630-7053 | osagehillsretreat.com

Skiatook Lake
918-396-3170 | swt.usace.army.mil

Stoney Ridge Campground
918-396-0800 | srcamp.com

Tall Chief Cove Campground
918-288-6820 | recreation.gov

Twin Points Campground
918-396-1370 | recreation.gov

SMITHVILLE
A to Z Guest Ranch
580-244-3729 | atozguestranch.com

Eagle Creek Escape
580-300-0190 | eaglecreekescape.com

Kiamichi Mountain Villa
kiamichimountainvilla.com

Legacy Trails Cabins
580-703-7844 | legacytrailscabins.com

Peckerwood Knob Cabins
580-494-7333 | peckerwoodknob.com

Rivers Bluff Cabins
972-342-8622 | riversbluff.com

Walkabout Ridge Cabins
918-457-7000 | walkaboutridgeok.com

White Oak Cabin Rentals
whiteoakcabinrentals.com

POTEAU
2024
OKLAHOMA'S ULTIMATE
ECLIPSE EXPERIENCE
VIEW ATOP CAVANAL
WORLD'S HIGHEST HILL
3 DAYS April 6th - 8th
Saturday-Sunday-Monday
April 8, 2024 Totality Starts 1:48:49 PM CDT
CAMPING • LIVE MUSIC • FOOD VENDORS
Motorhome/RV/Tent
Poteau
poteauchamber.com

Experience
WOOLAROC
MUSEUM & WILDLIFE PRESERVE
ART | HISTORY | WILDLIFE

Wild Boar Ridge Hunting Ranch
580-244-7418 | wildboarridge.com

SPARKS

Sparks America Campground
sparksamericacampgrounds.com

SPAVINAW

Flying J Ranch & Hunt Club
8252 N 447 | 918-791-1841

Spavinaw Area at Grand Lake State Park

TravelOK.com/Spavinaw

SPENCER

Colonial Motel
8717 NE 23rd St | 405-769-2731

SPERRY

CrossTimbers Marina Cottages
crosstimbersmarina.com

SPIRO

Aunt Jan's Cozy Cabin Bed & Breakfast
24662 Nubbin Ridge | 918-962-2380

SPRINGER

Cool Breeze: RV Cinema and Resort
16677 Main St | 405-387-9091

STIGLER

Brooken Cove Campground
St Hwy 71 & E 1200 Rd | recreation.gov

Calico Heights
calicoheightseufaula.com

Evergreen Marina
918-799-6113 | evergreenmarina.com

Gentry Creek Campground
Rt 4 Box 5500 | recreation.gov

Lake John Wells
SE of city | 918-967-2164

Lake Time
airbnb.com/rooms/24582110

Nature's Hideaway
airbnb.com/rooms/44164969

Snug Harbor Cabins
918-452-2212 | snugharborcabins.com

Twin Lakes Inn
918-967-3700 | twinlakesinn.us

STILLWATER

51 Motel
1324 E 6th Ave | 405-372-8408

Atherton Hotel at OSU
athertonhotelatosu.com

Best Western Plus Cimarron Hotel & Suites
405-372-2878 | bestwestern.com

Cedar Crest RV Park
405-612-7310 | cedarcrestrvpark.com

Cimarron RV Park
2520 S Cimarron Rd | 405-707-0926

Circle D Motel
405-372-5611 | circledmotelok.com

Cottonwood Inn Bed & Breakfast
405-210-0965 | mycottonwoodinn.com

Danel's Den RV Campground
405-332-3424 | danelsdenrvpark.com

Fairfield Inn & Suites Stillwater
405-372-6300 | marriott.com

Hampton Inn & Suites (2 Locations)
405-743-1306 | hilton.com

Hidden Meadows Bed & Breakfast
hiddenmeadowsbnb.com

Holiday Inn & Suites
405-372-2445 | ihg.com

La Quinta Inn & Suites by Wyndham
405-564-0599 | wyndhamhotels.com

Lake Carl Blackwell
405-372-5157 | lcb.okstate.edu

Lake McMurtry
405-747-8085 | lakemcmurtry.org

Microtel Inn & Suites
405-372-7100 | microtelinn.com

Morning View RV Park
405-872-6868 | morningviewrvpark.com

Pecan Valley RV Park
6403 W 6th Ave | 405-762-1010

Residence Inn
405-707-0588 | marriott.com

Sparrow Beginnings
sparrowbeginnings.com/cottages

SpringHill Suites
405-564-7173 | marriott.com

Sunset Ridge RV Park
405-334-5704 | sunsetridgervpark.com

Taylor's RV Park
405-614-0072 | taylorsrvpark.com

Whitetail Woods RV Park
405-614-5657 | rvparkstillwaterok.com

Wildwood Acres RV Park
wildwoodacresrvpark.com

Wyndham Garden
405-377-7010 | wyndham.com

STILWELL

Adair Park
918-696-6613 | cityofstilwell.com

Holiday Motel
714 S 2nd St | 918-696-7777

Regency Inn & Suites
918-696-6789 | regencyinnstilwell.com

STONEWALL

Dos Equis Ranch
580-265-4476 | xxranch.com

Shiloh Ranch Hunting Camp
580-265-4462 | bowhunthogs.com

Wildcat Springs Ranch
wildcatspringsranch.com

STRATFORD

All About U Ranch & Outfitters
405-759-6154 | allabouturanch.com

RC's Campgrounds & Quick Stop
17537 NCR 3350 | 405-207-9901

STROUD

Cattle Country Lodge
918-968-9515 | cattlecountrylodge.com

Skyliner Motel
717 W Main St | 918-968-9556

Sooner Motel
412 N 8th Ave | 918-968-2595

Stroud Municipal Lake
918-284-6195 | cityofstroud.com

STUART

Wakefield Country Inn & Winery
580-513-0707 | wakefieldcountryinn.com

SULPHUR

50's Bungalows & Highway 7 RV Park
580-618-2211 | 50sb-rv.weebly.com

A.L. Hideaway Cabin
a.l.hideawaycabin.tripod.com

Acorn Vacation Homes
acornvacationhomes.com

Antler Ridge Cabins
580-451-0474 | antleridgecabins.com

Arbuckle RV Resort
580-622-6338 | arbucklervresort.com

Artesian Cabins
1103 W Durant | 580-993-0600

The Artesian Hotel, Casino & Sole'ernity Spa
855-455-5255 | artesianhotel.com

Aspen Cabins
580-369-0033 | aspencabinsok.com

Buckhorn Cabins
580-622-6899 | buckhornroadcabin.com

Castle Rock Lodges
2570 Timanus Dr

Cedar Creek Cabins
cedarcreekcabinsok.com

Chickasaw National Recreation Area
580-622-7234 | nps.gov/chic

Chickasaw Retreat & Conference Center
580-993-2327 | chickasawretreat.com

Echo Canyon Spa Resort
580-421-5076 | echocanyonmanor.com

Flying Low Cabin
1429 W Palmer Rd | 405-795-6713

Red Top Cabins
580-993-2323 | redtopcabins.com

Rocky Point Cabins
580-622-5115 | rockypointcabins.com

Secret Garden Cottages
secretgardencottages.com

Shady Oaks RV Park
580-622-6101 | shadyoakrvpark.com

Sulphur Springs Inn
580-622-5930 | sulphurspringsinn.com

Super 8 by Wyndham Sulphur
580-756-4279 | wyndhamhotels.com

SWEETWATER

Buffalo Creek Lodge & Guide Service
11123 N Hwy 30 | 580-534-2309

TAHLEQUAH
Arrowhead Resort
918-456-1140 | arrowheadresortok.com

Cherokee Inn Motel
501 E Downing | 918-456-3621

Days Inn & Suites by Wyndham
918-456-7800 | wyndhamhotels.com

Diamondhead Resort
918-456-4545 | diamondheadresort.us

Eagle Bluff Resort
918-456-3031 | eaglebluffresort.com

Echota Village RV Park
918-316-5049 | echotavillagerv.com

Express Stop RV Park
918-456-2241 | campspot.com

Falcon Flats
16326 Hwy 10 | 918-456-8058

Holiday Inn Express & Suites
918-506-4545 | ihg.com

Oak Hill Inn & Suites
918-458-1200 | magnusonhotels.com

Oak Park Motel
706 E Downing St | 918-456-2571

Peyton's Place
918-456-3847 | peytonspplace.com

Purdy Cabin Guest Retreat
918-606-1825 | purdycabin.com

River Roost RV Park
918-457-7712 | riverroostrvpark.com

Riverside Resort
918-456-4787 | riversideresortokla.com

Rodeway Inn
918-458-1818 | choicehotels.com

Sasquatch RV Park
13760 Hwy 51 | 918-453-7328

Spring Street Hideaway
springstreethideaway.com

Tru by Hilton
918-871-4791 | hilton.com

War Eagle Resort
918-456-6272 | wareagleresort.com

TALALA

For My Love Crafting Retreat
formylowecraftingretreat.com

TALIHINA

The Bungalow
thebungalow-talihina.com

Horse Heaven Ranch Resort
horseheavenranchresort.com

Rockin' H Inn
54158 Hwy 271 | 918-567-2243

Talihina RV Park
918-647-7504 | talihinarvpark.com

Talimena State Park
918-471-5394 | TravelOK.com/Talimena

TALOGA

Taloga Motel
110 N Broadway | 580-774-9888

TECUMSEH
Range Motel
404 N Rangeline Rd | 405-598-2133

Tecumseh Lake
405-275-0022 | tecumsehok.org

TEXHOMA

Home Town Inn
hometowninntexhoma.us

TEXOLA

Double D RV Park
639 N Grand Ave | 580-821-6449

THACKERVILLE
Best Western Red River Inn & Suites

580-276-5001 | bestwestern.com

Fun Town RV Park at Winstar
866-946-7787 | winstar.com

Inn at Winstar
866-946-7787 | winstar.com

Red River Ranch RV Resort
19691 US Hwy 77 | 580-276-4411

River of Love Cabins
580-276-6502 | riveroflove.com

WinStar World Casino Hotel
866-946-7787 | winstar.com

TISHOMINGO

Blue Acres Ranch
214-986-1130 | blueacresranch.com

Blue River
580-371-9288 | wildlifedepartment.com

Camp Bond
2901 S Camp Bond Rd | 580-384-5756

Cedar & Stone Bed and Breakfast
580-371-5332 | cedarandstonebb.com

Cedar Ridge Hideaway
2008 W Cedar Ridge Rd | 580-371-6057

Hwy 22 RV Park
1551 W Main St | 580-371-7447

Pennington Creek Park
580-371-2175 | chickasawcountry.com

The Pennington Inn
580-387-9026 | thepennington-ok.com

Rock Creek RV Park
5300 W Hwy 22 | 580-371-6782

Scotty's Blue River One Stop & RV Park
4501 S Bullard Chapel Rd | 580-371-9288

Tishomingo Inn Motel
611 W Main St | 580-371-2633

Tishomingo National Wildlife Refuge
fws.gov/refuge/tishomingo

Wildhorse Cabin
1625 S Hwy 377 | 580-920-6091

TONKAWA

Pecan Creek Lodge & RV Park
1501 E North Ave | 580-628-2227

Tonkawa Hotel & Casino
580-308-8410 | tonkawacasinos.com

TULSA

17West Hotel, Ascend Hotel Collection
539-399-1918 | choicehotels.com

21 1/2 Boutique Hotel
21andahalftulsa.com

66 RV & Mobile Home Park
7516 W 80th St S | 918-224-1536

Aloft Tulsa (2 Locations)
marriott.com

Ambassador Hotel Tulsa - Autograph Collection
918-587-8200 | ambassadortulsa.com

Americas Best Value Inn Extended Stay
918-663-3900 | redlion.com

Americas Best Value Inn
918-446-1561 | redlion.com

Best Budget Inn
34 S Sheridan Rd

Best Western (3 Locations)
bestwestern.com

Brut Hotel
918-619-6665 | bruthotel.com

Budget Inn
802 W Skelly Dr | 918-445-0169

The Campbell Hotel
918-744-5500 | thecampbellhotel.com

Candlewood Suites
918-294-9000 | candlewoodsuites.com

Cedar Rock Inn at Redberry Farm
918-447-4493 | cedarrockinn.com

Cherry Hill Mobile Home & RV Community
918-446-9342 | inspirecommunities.com

Circle Inn
8945 E Admiral Pl | 918-832-7717

Comfort Inn & Suites
918-728-6100 | choicehotels.com

Comfort Inn
918-488-8777 | choicehotels.com

Comfort Suites
918-622-6300 | choicehotels.com

Country Inn & Suites by Radisson
918-234-3535 | choicehotels.com

Courtyard (3 Locations)
marriott.com

Crow Creek Manor
3215 S Detroit Ave | 918-407-3436

Crystal Motel
5510 W Skelly Dr | 918-446-6101

Days Inn by Wyndham (2 Locations)
wyndhamhotels.com

Delux Inn
8150 E 27th St | 918-610-7702

Desert Hills Motel
918-834-3311 | route66motels.com

DoubleTree by Hilton (2 Locations)
hilton.com

Economy Inn
5609 W Skelly Dr | 918-446-6137

Embassy Suites by Hilton
918-622-4000 | hilton.com

Estes RV Park
918-627-3150 | estesrvpark.com

Executive Inn
11328 E 11th St | 918-438-3611

Expo Inn Hotel
918-858-3775 | expoinnhotel.com

Extended Stay America (2 Locations)
extendedstayamerica.com

Fairfield Inn & Suites (3 Locations)
marriott.com

Gateway Motor Inn
5600 W Skelly Dr | 918-446-6611

Kingdom of David and Solomon
DISCOVERED

WORLD PREMIERE EXHIBIT

Armstrong Auditorium
Edmond, Okla.
Exit 146 at I-35N

Free Admission
Jan-Sep 2024
Open Sun-Fri

ARMSTRONG
INSTITUTE OF BIBLICAL ARCHAEOLOGY

Ophel pithos inscription

ArmstrongAuditorium.org
1-866-500-7979

All Aboard!

Santa Fe

FUN FOR THE WHOLE FAMILY

Come spend a day at the Oklahoma Railway Museum. See freight cars, passenger cars, and even a real steam engine on display. Admission is free. Our museum is open every Thursday, Friday, and Saturday from 9-5. Train rides available on the 1st & 3rd Saturdays, April-August.

OKLAHOMA RAILWAY MUSEUM
3600 NE Grand Blvd
Oklahoma City, OK 73113
405-424-8222 | oklahomarailwaymuseum.org

Greaser Hideout
airbnb.com/rooms/819837274913020812

Hampton Inn & Suites (6 Locations)
hilton.com

Harwelden Mansion
918-960-0714 | harweldenmansion.com

Hilton Garden Inn (3 Locations)
hilton.com

Holiday Inn & Suites
918-994-5000 | ihg.com

Holiday Inn Express & Suites (4 Locations)
ihg.com

Holiday Motel
3220 Charles Page Blvd | 918-585-1541

Home 2 Suites by Hilton
918-970-6800 | hilton.com

Hometown Inn & Suites
8502 E 27th St | 918-622-6616

Hotel Indigo
918-779-4445 | ihg.com

Hotel Tulsa
8833 E Admiral Pl | 918-835-4425

Hyatt Regency
918-234-1234 | hyatt.com

Hyde Park
7037 S Zurich Ave | 918-491-4010

Interstate Inn Express
5554 S 48th W Ave | 918-446-1600

La Quinta Inn & Suites by Wyndham (2 Locations)
wyndhamhotels.com

Marriott Tulsa Hotel Southern Hills
918-493-7000 | marriott.com

The Mayo Hotel
918-582-6296 | themayohotel.com

Microtel Inn & Suites by Wyndham
918-221-7258 | wyndhamhotels.com

Mingo RV Park
918-832-8824 | mingorvpark.com

Oasis Motel
9303 E 11th

Osage Casino Hotel
951 W 36th St N | osagecasino.com

OYO Hotel (3 Locations)
oyorooms.com

Peoria Inn
1347 E Skelly Dr | 918-743-4431

PostOak Lodge & Retreat
918-425-2112 | postoaklodge.com

Quality Inn (3 Locations)
choicehotels.com

Ramada by Wyndham
918-921-5053 | wyndhamhotels.com

Relax Inn
6733 E Admiral Pl | 918-835-0047

Renaissance Tulsa Hotel & Convention Center
918-307-2600 | marriott.com

Residence Inn (2 locations)
marriott.com

Rest Inn & Suites
7475 E Admiral Pl | 918-836-8101

River Spirit Casino Resort
918-299-8518 | riverspirittulsa.com

Royal Inn
2222 W Skelly Dr | 918-446-6191

Sleep Inn & Suites
918-948-8870 | choicehotels.com

SpringHill Suites
918-254-1777 | marriott.com

Staybridge Suites
918-461-2100 | staybridge.com

Studio 6 (2 Locations)
918-665-6800 | studio6.com

Super 11 Inn
6302 E 11th | 918-838-9864

Super 8 by Wyndham (2 Locations)
wyndamhotels.com

SureStay Plus by Best Western
918-249-8008 | bestwestern.com

Trade Winds Central Inn
918-749-5561 | tradewindstulsa.com

Tulsa Club Hotel - Curio Collection by Hilton
curiocollection3.hilton.com

Tulsa Warrior RV Park
918-446-3199 | tulsawarriorrv.com

Western Capri Motel
5320 W Skelly Dr | 918-446-2644

Western Inn
5915 E 11th | 918-835-7640

Wingate by Wyndham
918-770-4367 | wyndamhotels.com

WoodSpring Suites (2 Locations)
woodspring.com

TUSKAHOMA
Lake Nanih Waiya
918-297-0153 | wildlifedepartment.com

Sardis Lake Cabins
162446 SH2 | 918-569-7878

TUTTLE
Tiger Safari Lodging
405-381-9453 | tigersafarizoo.com

VALLIANT
Kings Inn & Motel
100 W Wilson St | 580-933-7252

Little River Park Campground
580-876-3720 | recreation.gov

Lost Rapids Campground
580-876-3720 | recreation.gov

Pine Creek Cove Campground
580-933-4215 | recreation.gov

Pine Creek Lake
580-933-4239 | swt.usace.army.mil

Pondside Cabins & RV Park
77 Nightingale Ln | 580-933-4752

Turkey Creek Campground
580-876-3720 | recreation.gov

VERDEN
Vivian's RV Park & Cafe
411 W US Hwy 62 | 405-201-1371

VIAN
Carefree Tenkiller Cabins
Lake Tenkiller | 918-576-3498

Maggie May Nostalgic Cabin at Tenkiller
airbnb.com/h/maggiemaytenkiller

Sundown Cabin Rentals
918-605-5099 | sundowncabin.com

Tenkiller State Park
918-776-8180 | TravelOK.com/Tenkiller

VICI
Morford House Bed & Breakfast
415 W Broadway | 580-995-4044

VINITA
Crooked Creek RV Park
crookedcreekrvgrandlake.com

Holiday Inn Express & Suites
918-256-4900 | ihg.com

Park Hills Motel & RV Park
918-256-5511 | parkhillsmotelrvpark.com

The Park on Whiskey Road RV Park
918-519-3290 | parkonwhiskey.com

Relax Inn
110 W Dwain Willis Ave | relaxinnvinita.us

Super 8 by Wyndham
918-783-5888 | wyndamhotels.com

Water's Edge RV & Cabin Resort
918-782-1444 | watersedgerv.com

Western Motel
437866 E Hwy 60 | 918-256-7542

WAGONER
Blue Bill Point Campground
918-476-6638 | recreation.gov

The Canebreak
918-400-1120 | canebreak.net

Conner's Cove
918-884-0492 | vrbo.com/1073213

Days Inn by Wyndham
918-485-4593 | wyndhamhotels.com

Gibson RV Park
33173 E St Hwy 51 | 918-485-1177

Indian Lodge
33700 St Highway 51 | 918-485-3184

Long Bay Marina
73314 Murray Cir | 918-266-4383

Pelican Point Marina
918-485-3006 | pelicanpoints.com

Rocky Point Campground
918-462-2042 | recreation.gov

Sequoyah Bay State Park
TravelOK.com/SequoyahBay

Sleepy Traveler Motel
805 S Dewey Ave | 918-485-4818

Taylor Ferry Campground
918-485-4792 | recreation.gov

Whitehorn Cove Marina
34561 E 700 Rd | 918-462-3311

WALTERS
The Bunkhouse Cabins & RV Park
615 E Missouri Ave | 580-512-9452

WANETTE
Sage Cottage at Oaklore Forest
airbnb.com/rooms/23273835

WATONGA
Chaparral Retreat & Guesthouse
580-623-4269 | chaparralbb.com

Noble House Bed & Breakfast
405-201-8887 | watongalodging.com

Roman Nose State Park
TravelOK.com/RomanNose

Watonga Motel & RV Park
580-623-8062 | watongalodging.com

Western Inn
580-623-2871 | watongalodging.com

WATSON
Rivers Edge Cottages
580-244-7296 | riversedgecttages.com

Riverside Retreat
409-658-9741 | riversidegetaways.com

WATTS
Glennview
462583 Riverside Dr | 918-931-7736

WAUKOMIS
Country Inn Motel
10226 S Hwy 81 | 580-758-3206

WAURIKA
A-OK Motel
9169 US Hwy 70 | 940-781-7275

Chisholm Trail Ridge Campground
580-439-8040 | recreation.gov

Kiowa Park Campground
580-963-9031 | recreation.gov

Waurika Lake
580-963-2111 | wildlifedepartment.com

Waurika Lake Marina
Kiowa Park #2 | 580-963-3531

WAYNE
American RV Park
29538 St Hwy 59 | 405-449-3365

WAYNOKA
After Dune Delight
airbnb.com/rooms/49229908

Ash Street Stables
785-452-5220 | ashstreetstables.com

Come On Inn
720-256-3442 | vrbo.com/2821276

Deuces Wild Campground
580-824-0085 | deuceswildcamp.com

Gloss Mountain Outfitters
glossmountainoutfitters.com

Little Sahara State Park
TravelOK.com/LittleSahara

Waynoka Lil' Lodges
913-558-0414 | sharegrouptavel.com

WEATHERFORD
Americas Best Value Inn Weatherford
580-772-7711 | americasbestvalueinn.com

Best Western Plus Weatherford
580-772-3325 | bestwestern.com

Comfort Inn & Suites
580-772-9100 | choicehotels.com

Fairfield Inn & Suites
580-774-0800 | marriott.com

Holiday Inn Express & Suites
580-774-0400 | ihg.com

Scottish Inn
616 E Main St | 580-772-3349

Tinsley's Old 66 Highway" RV Park"
580-772-2902 | tinsleysrvpark.com

Travel Inn
3401 E Main | 580-772-6238

Wanderlust Crossings RV Park
580-772-2800 | wanderlustcrossings.com

WEBBERS FALLS

Webbers Falls City Park
918-464-2920 | webbersfallsok.com

WELEETKA

Bell Mansion
508 E 9th St | 405-712-1118

WELLING

Caney Ridge Marina & Grill
23449 Hwy 100 | 918-457-4417

WELLSTON

Red's Rockin RV Park
405-205-3534 | redsrockinrvpark.com

WEST SILOAM SPRINGS

Best Western Stateline Lodge
918-422-4444 | bestwestern.com

Cherokee Casino & Hotel

West Siloam Springs
918-422-6376 | cherokeecasino.com

WETUMKA

Wetumka Lake
N of city | 405-452-3879

WEWOKA

Wewoka Lake
NW of town | 405-257-2413

WHITESBORO

Big Cedar Wilderness Cabins
bigcedarwildernesscabins.com

WILBURTON

A-OK Motel
509 W Main St | 918-465-2377

Four Star Ranch

airbnb.com/rooms/49880734

Robbers Cave Lodge & Park Office
2084 NW 146th Rd | 918-465-2562

Travelers Inn Motel

904 Hwy 2 N | 918-465-5601

WISTER

Lake Wister State Park
TravelOK.com/WisterSP

WOODWARD

Boiling Springs State Park
TravelOK.com/BoilingSprings

Candlewood Suites

580-254-5200 | ihg.com

Comfort Inn & Suites

580-256-1417 | choicehotels.com

Cottonwood RV Park

25338 US Hwy 270 | 580-256-1068

Days Inn by Wyndham

580-377-1943 | wyndhamhotels.com

Downtown Motel

downtownmotelwoodward.com

Hal & Fern Cooper Wildlife

Management Area
wildlifedepartment.com

Hampton Inn & Suites Woodward

580-254-5050 | hilton.com

Hang'Em High RV Park

hangemhighwashandr.com

Holiday Inn Express & Suites

580-256-5200 | ihg.com

La Quinta Inn & Suites by Wyndham

580-290-1011 | wyndhamhotels.com

Loft on Main

580-748-1560 | woodwardloft.com

Northwest Inn

580-256-7600 | northwestinnok.com

Red Country Inn

2314 8th St | 580-254-9147

Sands Inn & Suites

580-256-7442 | sandswoodward.com

Super 8 by Wyndham

580-254-2964 | wyndhamhotels.com

Wayfarer Inn

580-256-5553 | wayfarerinnok.com

WRIGHT CITY

Last Wild River Resort

580-212-4746 | lastwildriverresort.com

WYANDOTTE

Ice Box Bluff Resort

24800 S 630 Trl

Indigo Sky Casino & Hotel

918-666-9200 | indigoskycasino.com

River Bend Casino & Hotel

918-678-4946 | riverbendcasino.com

WYNNEWOOD

StoneWood Ranch

405-331-0060 | thestonewood.com

YALE

Jim Thorpe Park

St Hwy 51 | 918-387-2405

YUKON

Americas Best Value Inn & Suites
405-324-1000 | redlion.com

avid hotel Oklahoma City - Yukon
405-467-4820 | ihg.com

Best Western Plus Oklahoma

City Yukon
405-265-2995 | bestwestern.com

Comfort Suites Yukon -

SW Oklahoma City
405-577-6500 | choicehotels.com

Economy Inn

850 W Main St | 405-354-2096

Fairfield Inn & Suites

Oklahoma City Yukon
405-265-3866 | marriott.com

Hampton Inn Oklahoma

City/Yukon
405-350-6400 | hilton.com

Holiday Inn Express & Suites

Oklahoma City West-Yukon
405-494-7171 | ihg.com

La Quinta Inn & Suites by

Wyndham Oklahoma City-Yukon
405-494-7600 | wyndhamhotels.com

New Motel

920 W Main St | 405-354-8818

Sleep Inn & Suites Yukon

Oklahoma City
choicehotels.com/OK289

HEART OF ROUTE 66 AUTO MUSEUM
13 Sahoma Lake Road
Sapulpa, OK 74066
(918) 216-1171
Open Tuesday-Saturday: 10a-4p / Sunday: Noon-4p

Welcome to your Next Adventure

ACTIVITIES CALENDAR RESTAURANTS ATTRACTIONS

EVENTS LODGING WEBSITE SHOPS CITY MAP

Visit Elk City
Elk City
City of Commerce
For more information call the Elk City Chamber of Commerce and Convention & Visitors Bureau 301 South Main • 308.225.6097

BUY IT WHERE YOU BURN IT
don'tbuyfirewood.org

PROTECT OKLAHOMA TREES FROM INSECTS AND DISEASES THAT TRAVEL IN FIREWOOD

- Leave firewood at home. Don't transport it to campsite.
- Burn all firewood before leaving campsite. Lettover firewood can house unwanted insects and disease.
- Use locally cut firewood.

For more info, contact Oklahoma Forestry Service at 405-522-8198 or visit www.firewood.org

Food, Fuel & Fizz!

Cruise Route 66 out to the home of the 66-foot tall soda pop bottle! While you are there, pop in and check out hundreds of different soda pop! Then order up a shake and an old-fashioned hamburger or a thick and hearty steak! Learn more at pop66.com

602 W. Highway 66, Ardmore, OK 73401
405.331.6666
www.pop66.com

COME FOR THE VIEW.
STAY FOR THE CAMPFIRE STORIES.



Wake up in a State Park
lodge or campsite today.

QUARTZ MOUNTAIN STATE PARK AND LODGE



- A**
Ada..... 82, 109, 150
Adair..... 109, 143, 150, 170
Afton..... 109, 150
Aline..... 109
Allen..... 109, 150
Altus..... 61, 104, 105, 109, 150
Alva..... 98, 109, 150
Ames..... 109
Anadarko..... 109, 150
Antlers..... 88, 109, 150
Apache..... 109
Arcadia..... 71, 109
Ardmore..... 82, 109, 110, 150
Arnett..... 110, 150
Atoka..... 52, 61, 64, 68, 88, 110, 150
- B**
Barnsdall..... 110, 150
Bartlesville..... 61, 92, 94, 110, 150
Battiest..... 110, 150
Beaver..... 110, 150
Beggs..... 110, 150
Bernice..... 61, 67, 110, 150
Bethany..... 110, 150
Big Cabin..... 110, 150
Billings..... 110
Binger..... 110
Bixby..... 110, 151
Blackwell..... 11, 110, 151
Blair..... 110
Blanchard..... 110, 151
Blanco..... 110
Boise City..... 61, 110, 151
Bokchito..... 110
Boley..... 110, 151
Boswell..... 110, 151
Braggs..... 48, 61, 110, 151
Braman..... 110
Bristow..... 110, 112, 151
Broken Arrow..... 112, 151
Broken Bow..... 52, 61, 63, 64, 68, 112, 151, 152
Buffalo..... 112, 152
Burlington..... 112
Burneyville..... 112, 152
Burns Flat..... 112
Butler..... 112
- C**
Cache..... 112, 152
Caddo..... 112, 152
Calera..... 112
Calumet..... 112
Canadian..... 52, 61, 68, 112, 152
Canton..... 112, 152
Carnegie..... 114, 152
Cartwright..... 152
Castle..... 152
Geary..... 122, 158
Gene Autry..... 35, 122
Glencoe..... 122
Glenpool..... 122, 158
Goldsby..... 122
Goodwell..... 122
Gore..... 61, 122, 158
Gotebo..... 122, 158
Gracemont..... 122, 158
Granite..... 122
Grant..... 122
Grove..... 61, 94, 122, 158
Guthrie..... 122, 158
Guymon..... 100, 122, 159
- H**
Hammon..... 122
Hardesty..... 122
Harrah..... 124
Hartshorne..... 124
Haskell..... 124
Heldton..... 124, 159
Heavener..... 124, 159
Helena..... 124
Hennessey..... 124, 159
Henryetta..... 124, 159
Hinton..... 124, 159
Hitchcock..... 124
- Concho..... 116, 154
Cookson..... 116, 154
Copan..... 116, 154
Cordell..... 116, 154
Covington..... 116
Coweta..... 116, 154
Crescent..... 116
Crowder..... 154
Cushing..... 116, 154
Cyril..... 116, 154
- D**
Davenport..... 116
Davis..... 79, 82, 116, 154
Del City..... 116, 155
Devol..... 116, 155
Dewey..... 116
Disney..... 61, 66, 116, 155
Dougherty..... 155
Drumright..... 116, 155
Duncan..... 104, 116, 118, 155
Durant..... 36, 37, 64, 118, 155
Durham..... 118
- E**
Edmond..... 74, 118, 155, 156
El Reno..... 16, 118, 156
Eldorado..... 118, 156
Elgin..... 106, 118
Elk City..... 104, 106, 118, 120, 156
Elmore City..... 120, 156
Enid..... 98, 99, 100, 120, 156, 157
Erick..... 11, 66, 120, 157
Eucha..... 120, 157
Eufaula..... 40, 54, 61, 120, 157
- F**
Fairfax..... 120, 157
Fairland..... 61, 120, 157
Fairview..... 46, 61, 120, 157
Fay..... 120
Fitzhugh..... 120, 157
Fletcher..... 157
Forgan..... 157
Fort Cobb..... 56, 61, 67, 120, 157
Fort Gibson..... 120, 157
Fort Sill..... 104, 120, 157
Fort Supply..... 120, 158
Fort Towson..... 52, 68, 120, 158
Foss..... 56, 57, 61, 67, 120, 158
Foyil..... 122
Frederick..... 122, 158
Freedom..... 46, 61, 122, 158
- G**
Gage..... 122
Garber..... 122
Garvin..... 122
Gate..... 122
McAlester..... 61, 64, 87, 88, 128, 162
McGee Creek..... 52, 54, 61, 68
Mcloud..... 128, 162
Mead..... 128, 162
Medford..... 100, 130, 163
Medicine Park..... 103, 130, 163
Meeker..... 130, 163
Miami..... 11, 66, 130, 163
Midwest City..... 11, 66, 130, 163
Milburn..... 130, 163
Mill Creek..... 130
Millerton..... 163
Minco..... 130
Monkey Island..... 93, 130, 163
Moore..... 130, 163
Mooreland..... 130, 164
Morrison..... 164
Mounds..... 130, 164
Mountain Park..... 130, 164
Moyers..... 164
Muldrow..... 130, 164
Muse..... 130, 164
Muskogee..... 130, 132, 164
Mustang..... 132, 164
- Hobart..... 124, 159
Hochatown..... 65, 88, 159
Hodgen..... 124, 159
Holdenville..... 124, 159
Hollis..... 124
Hominy..... 124, 159
Honobia..... 86, 159
Hooker..... 124
Hoover..... 124
Howe..... 124
Hugo..... 61, 65, 86, 124, 159
Hulbert..... 48, 124, 160
Hydro..... 105, 124
- I**
Idabel..... 124, 160
Indianola..... 124
Inola..... 124, 160
- J**
Jay..... 124, 160
Jenks..... 126, 160
Jennings..... 126
Jet..... 46, 61, 97, 126, 160
Jones..... 126, 160
- K**
Kaw City..... 29, 126, 160
Kellyville..... 126, 160
Kenton..... 126, 160
Ketchum..... 126, 160
Kiefer..... 126
Kingfisher..... 126, 160
Kingston..... 58, 61, 126, 160
Kiowa..... 126
Konawa..... 126, 161
Krebs..... 88, 126
- L**
Lamar..... 126, 161
Langley..... 48, 61, 126, 161
Langston..... 126, 161
Laverne..... 126, 161
Lawton..... 104, 105, 106, 126, 128, 161
Leedey..... 128, 162
Lexington..... 128, 162
Lindsay..... 128, 162
Locust Grove..... 128, 162
Lone Wolf..... 45, 56, 128, 162
Luther..... 128, 162
- M**
Macomb..... 128
Madill..... 128, 162
Mangum..... 128, 162
Mannford..... 61, 128, 162
Marietta..... 128, 162
Marland..... 128, 162
Marlow..... 106, 128, 162
Maud..... 128, 162
Maysville..... 128
McAlester..... 61, 64, 87, 88, 128, 162
McGee Creek..... 52, 54, 61, 68
Mcloud..... 128, 162
Mead..... 128, 162
Medford..... 100, 130, 163
Medicine Park..... 103, 130, 163
Meeker..... 130, 163
Miami..... 11, 66, 130, 163
Midwest City..... 11, 66, 130, 163
Milburn..... 130, 163
Mill Creek..... 130
Millerton..... 163
Minco..... 130
Monkey Island..... 93, 130, 163
Moore..... 130, 163
Mooreland..... 130, 164
Morrison..... 164
Mounds..... 130, 164
Mountain Park..... 130, 164
Moyers..... 164
Muldrow..... 130, 164
Muse..... 130, 164
Muskogee..... 130, 132, 164
Mustang..... 132, 164
- N**
Newcastle..... 132, 164
Newkirk..... 132, 164
- Ninnekah..... 132
Noble..... 76, 132
Norman..... 59, 61, 74, 75, 76, 132, 164
Nowata..... 132, 164
- O**
Oakwood..... 132, 164
Octavia..... 132, 164
Oilton..... 132
Okarche..... 76
Okay..... 132
Okeene..... 132, 164
Okemah..... 132, 133, 164
Oklahoma City..... 7, 11, 16, 20, 22, 24, 28, 29, 34, 35, 38, 40, 74, 75, 76, 94, 134, 136, 138, 164, 165, 166
Okmulgee..... 138, 166
Oktaha..... 138
Oologah..... 138, 166
Overbrook..... 138
Owasso..... 138, 166
- P**
Paoli..... 138
Park Hill..... 48, 138, 166
Pauls Valley..... 80, 138, 166
Pawhuska..... 28, 29, 34, 35, 48, 93, 138, 166
Pawnee..... 94, 138, 139, 168
Perkins..... 138, 168
Perry..... 100, 139, 168
Piedmont..... 138
Platter..... 168
Pocasset..... 139
Pocola..... 139, 168
Ponca City..... 98, 139, 140, 168
Pond Creek..... 140, 168
Pontotoc..... 140
Porter..... 92, 140, 168
Porum..... 168
Poteau..... 87, 140, 168
Prague..... 75, 140, 168
Pryor..... 140, 168
Purcell..... 140, 168
- Q**
Quapaw..... 140, 168
- R**
Ramona..... 140, 168
Randlett..... 168
Rattan..... 140, 168
Red Rock..... 140
Rentiesville..... 140
Reydon..... 168
Ringling..... 140, 168
Ringold..... 168
Ringwood..... 140, 168
Ripley..... 140, 168
Rocky..... 140
Roland..... 140, 168
Roosevelt..... 140
Rose..... 140
Rosston..... 140, 168
- S**
Salina..... 140, 168
Sallisaw..... 11, 64, 66, 140, 168
Sand Springs..... 48, 140, 168
Sapulpa..... 18, 140, 168
Sawyer..... 140, 168
Sayre..... 140, 168
Scipio..... 140
Seiling..... 140, 168
Seminole..... 140, 169
Shattuck..... 140, 169
Shawnee..... 140, 142, 169
Shidler..... 142
Skiatook..... 142, 169
Slaughterville..... 142
Smithville..... 142, 169
South Coffeyville..... 142
Sparks..... 142, 169
Spavinaw..... 61, 142, 169
Spencer..... 142, 169
Sperry..... 169
Spiro..... 28, 29, 142, 169
Springer..... 142, 170
- Sterling..... 142
Stigler..... 142, 170
Stillwater..... 73, 74, 142, 143, 170
Stilwell..... 92, 143, 170
Stonewall..... 143, 170
Stratford..... 143, 170
Stringtown..... 143
Stroud..... 27, 143, 170
Stuart..... 143, 170
Sulphur..... 80, 81, 143, 144, 170
Sweetwater..... 144, 170
Swink..... 144
- T**
Tahlequah..... 94, 144, 170
Talala..... 170
Talihina..... 52, 61, 68, 85, 88, 144, 170
Taloga..... 144, 170
Tecumseh..... 144, 170
Temple..... 144
Terlton..... 144
Texhoma..... 170
Texola..... 144, 170
Thackerville..... 11, 66, 144, 170
Thomas..... 144
Tishomingo..... 80, 82, 144, 170, 171
Tonkawa..... 144, 171
Tribbey..... 144
Tulsa..... 15, 18, 20, 21, 22, 24, 38, 40, 74, 91, 92, 93, 94, 144, 145, 146, 171, 172
Turpin..... 147
Tuskahoma..... 147, 172
Tuttle..... 147, 172
- V**
Valliant..... 147, 172
Velma..... 147
Verden..... 147, 172
Vian..... 48, 147, 172
Vici..... 147, 172
Vinita..... 92, 147, 172
- W**
Wagoner..... 61, 94, 147, 172
Wakita..... 147
Walters..... 147, 172
Wanette..... 148, 172
Warner..... 148
Warr Acres..... 148
Warwick..... 148
Washington..... 148
Watonga..... 46, 61, 148, 172
Watson..... 172
Watts..... 172
Waukomis..... 172
Waurika..... 148, 172
Wayne..... 172
Waynoka..... 34, 35, 46, 61, 100, 148, 172
Weatherford..... 18, 148, 172
Webbers Falls..... 148, 173
Weleetka..... 148, 173
Welling..... 148, 173
Wellston..... 148, 173
West Siloam Springs..... 61, 148, 173
Westville..... 148
Wetumka..... 148, 173
Wewoka..... 148, 173
Whitesboro..... 173
Wilburton..... 52, 61, 64, 68, 148, 173
Willis..... 148
Wilson..... 148
Wister..... 52, 61, 68, 148, 173
Woodward..... 33, 46, 61, 100, 148, 173
Wright City..... 149, 173
Wyandotte..... 149, 173
Wynnewood..... 149, 173
- Y**
Yale..... 149, 173
Yukon..... 75, 76, 149, 173

A	Citizen Potawatomi Nation..... 151	Green Country Osage 129	O	Rogers County 133
AAA Route 66 Roadfest 108	City of Yukon 4		OKC CVB..... 41	RV Coop 167
Affair of the Heart 165	Civic Center..... 161	H	OK Forestry 173	S
Alva Chamber of Commerce..... 113	Comanche Red River Hotel Casino 156	Heart of Route 66 Auto Museum 173	Oklahoma Agritourism 83	See Sapulpa 135
American Banjo Museum..... 163	D	L	Oklahoma City Museum of Art (OKCMOA) . 127	Shop TravelOK..... 160
Ardmore Tourism Authority..... 23	Discover Durant 89	Lake Eufuala Association..... 125	Oklahoma City National Memorial Museum.. 10	Stockyards City Main Street 158
Armstrong Auditorium 171	Discovery Lab..... 12	Lake Tenkiller..... 123	Oklahoma Department of Commerce..... 25	T
B	G	Lake Texoma 155	Oklahoma History Center..... 163	Tulsa Zoo 162
Bricktown and Downtown OKC.... 141	GPC Duncan..... 154	Lookout Kitchen..... 149	Oklahoma Railway Museum..... 171	Visit Tulsa 111
C	GPC Elk City 173	M	Oklahoma State Parks..... 174	V
Chandler 145	GPC Lawton 107	Mabee-Gerrer Museum..... 164	Oklahoma Today..... 139	Visit Enid..... 101
Cherokee Country 95	Grand Casino 2 & 3	McCurtain (Beavers Bend Cabin Country)..... 55	P	Visit Norman..... 176
Cherokee Nation 39	Green Country Bartlesville 117	Midwest City 157	POPS..... 173	Visit Ponca City 143
Chickasaw Country 8	Green Country Claremore..... 17	N	Post Oak..... 153	Visit Shawnee 77
Chickasaw Cultural Center Inside back cover	Green Country Grove/Vinita/Broken Arrow .. 119	National Cowboy & Western Heritage Museum.....30 & 31	Poteau..... 169	Visit Stillwater..... 159
Choctaw Country 70	Green Country Marland Mansion 121		R	W
Choctaw Country Eclipse 69	Green Country Muscogee..... 115		RIVERSPORT OKC 147	Weatherford 19
			Riverwind Casino 131	Woodward Convention & Visitors Bureau... 137
				Woolaroc 169



Discover

CHICKASAW CULTURE

The Chickasaw Cultural Center is an immersive experience into the past, present and future of the Chickasaw Nation. Watch the story of our people unfold through powerful performances, demonstrations and curated collections at one of the largest and most comprehensive First American cultural centers in the United States.

867 COOPER MEMORIAL DRIVE
SULPHUR, OK

ChickasawCulturalCenter.com

580-622-7130

OPEN TUES-SAT
10 A.M. to 5 P.M.
**LIVE STOMP DANCE
DEMONSTRATIONS**
11 A.M. and 2 P.M.



NDAY

8



SOLAR ECLIPSE

9

TUESDAY

10

WEDNESDAY

THURSDAY

14

SUNDAY

15



Travel OKLAHOMA

TravelOK.com

